



MAY 2001

6203.0

LABOUR FORCE

AUSTRALIA

EMBARGO: 11:30AM (CANBERRA TIME) FRI 29 JUN 2001

CONTENTS

	<i>page</i>
Notes	2
SUMMARY OF FINDINGS	
Labour market in brief	3
Selected labour force series	4
TABLES	
List of tables	8
Civilian population aged 15 and over	10
Employed persons	26
Unemployed persons	28
Persons not in the labour force	32
Gross flows	32
Relationship in household	33
All families	35
Employed persons, quarterly	37
Unemployed persons, quarterly	38
Industry	40
Occupation	46
ADDITIONAL INFORMATION	
Explanatory notes	50
Technical notes	62
Glossary	68

- For further information about these and related statistics, contact Mark Webb on Canberra 02 6252 6525, or the National Information Service on 1300 135 070.

NOTES

FORTHCOMING ISSUES

Issue	Release Date
June 2001	27 July 2001
July 2001	31 August 2001
August 2001	28 September 2001
September 2001	26 October 2001
October 2001	30 November 2001
November 2001	4 January 2002

CHANGES THIS MONTH

From April 2001 the Labour Force Survey has been conducted using a redesigned questionnaire containing additional data items and some minor definitional changes. Although the impact on core labour force series has been minor, revisions have been made to estimates previously published in this publication to ensure continuity. The revised series were initially released on 3 May 2001, and cover the period April 1986 to March 2001. *Information Paper: Implementing the Redesigned Labour Force Survey Questionnaire* (Cat. no. 6295.0) contains further information about the questionnaire changes and the revised series.

For details on the content of the redesigned questionnaire, see *Information Paper: Questionnaires Used in the Labour Force Survey* (Cat. no. 6232.0), released on 10 May.

STATE INQUIRIES

For further inquiries about labour force data, contact Labour Force Inquiries in ABS State offices: Sydney 02 9268 4633, Melbourne 03 9615 7073, Brisbane 07 3222 6068, Adelaide 08 8237 7365, Perth 08 9360 5940, Hobart 03 6220 5884, Darwin 08 8943 2120, Canberra 02 6207 0283.

Dennis Trewin
Australian Statistician

LABOUR MARKET IN BRIEF

TREND ESTIMATES

The trend estimate of employed persons has increased for the last five months reaching 9,149,000 in May 2001. Full-time employment has continued to fall, to 6,674,900, and part-time employment continued rising, to 2,474,100. The trend estimate of unemployment increased to stand at 669,100 in May 2001. The trend unemployment rate in May 2001 rose to 6.8%. The male unemployment rate rose to 7.1% and the female unemployment rate rose to 6.5%. The trend participation rate in May 2001 increased to 63.8%. The male participation remained at 72.3% while the female participation rate rose to 55.6%.

EMPLOYMENT

The seasonally adjusted estimate of employment decreased by 4,100 to 9,151,500 in May 2001. Full-time employment rose by 9,900 to 6,672,700, with male full-time employment falling by 6,700 to 4,400,500 and female full-time employment rising by 16,600 to 2,272,200. Part-time employment fell by 14,000 to 2,478,800, with an increase in part-time employment for males of 10,800 and a decrease for females of 24,800.

UNEMPLOYMENT

The seasonally adjusted estimate of unemployment rose by 4,900 to 675,700 in May 2001. The number of unemployed persons seeking full-time work rose by 7,100 to 505,700, with the number of males falling by 9,900, and females rising by 17,100. The number of unemployed persons seeking part-time work fell by 2,200 to 170,000, with the number of males seeking part-time work rising by 4,400 and females falling by 6,600.

UNEMPLOYMENT RATE

The seasonally adjusted unemployment rate rose to 6.9% in May 2001. The male unemployment rate fell by 0.1 percentage point to 7.0% and the female unemployment rate rose by 0.2 percentage points to 6.7%.

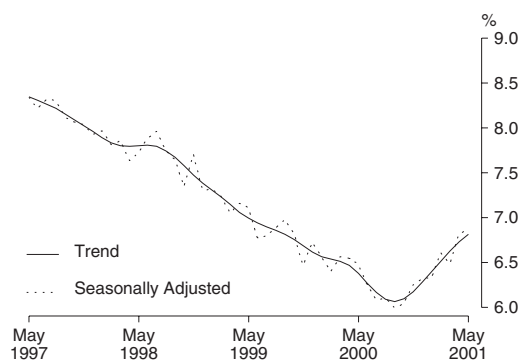

PARTICIPATION RATE

The seasonally adjusted labour force participation rate decreased slightly, but the rounded estimate remained at 63.9% in May 2001. The male participation rate decreased by 0.1 percentage point to 72.4% and the female participation rate decreased marginally to 55.5%.

SELECTED LABOUR FORCE SERIES

UNEMPLOYED PERSONS: TREND SERIES

New South Wales From a peak of 305,800 in January 1993, the trend estimate of unemployment in New South Wales fell rapidly to 221,000 in July 1995. The trend estimate then rose slowly for most of the period to March 1997, when it reached 236,00. The trend estimate then generally fell to 170,400 in September 2000, before rising to stand at 186,600 in May 2001.

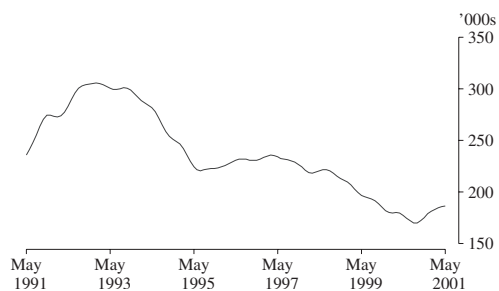

Victoria The trend estimate of unemployed persons in Victoria peaked at 266,900 in August 1993, before falling to 186,900 in May 1996. After rising in late 1996, the trend estimate fell again to reach 142,600 in October 2000. The trend has since risen to stand at 156,900 in May 2001.

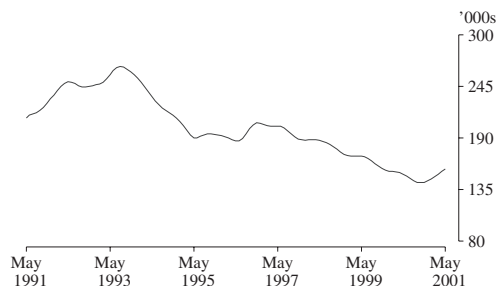

Queensland The trend estimate of unemployed persons in Queensland fell sharply from 160,700 in September 1993 to 133,100 in December 1994. The trend then rose to 160,700 in March 1997 before generally falling to 133,200 in August 2000. The trend has since risen to 167,800 in May 2001.

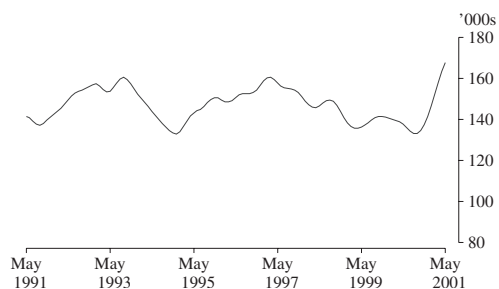

UNEMPLOYED PERSONS:
TREND SERIES

South Australia From a peak of 82,500 in June 1992 the trend estimate of unemployment for South Australia fell to 64,700 in June 1996. The trend then rose slowly to 70,100 in July 1998, before generally falling to 51,500 in January 2001. Since then the trend estimate has increased slightly, and stood at 53,500 in May 2001.

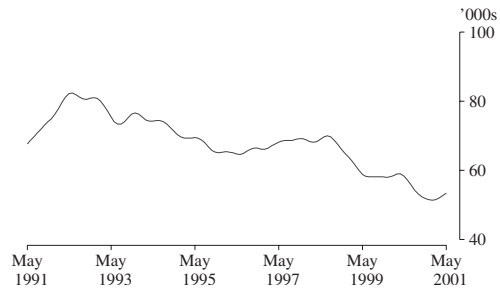

Western Australia The trend estimate of unemployment for Western Australia fell sharply from a high of 88,900 in February 1992 to 62,900 in July 1995. The trend remained steady for over four years before falling to 57,600 in September 2000. The trend has since risen sharply to stand at 72,600 in May 2001.

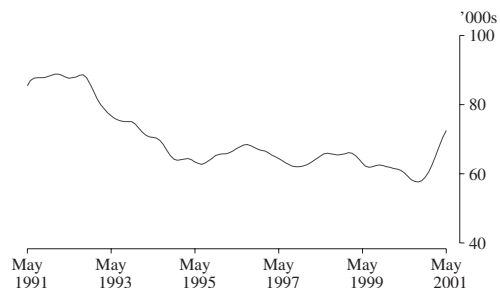

Tasmania The trend estimate of unemployment for Tasmania fell from a peak of 27,400 in August 1993, to 20,100 in September 1995. After rising to 22,800 in June 1996, the trend estimate remained steady for the next two years. The trend then fell to 18,900 in August 1999, and stands at 18,600 in May 2001.

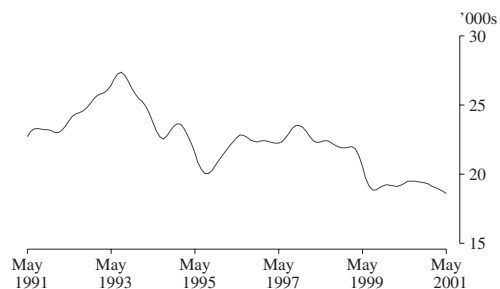

UNEMPLOYED PERSONS:
TREND SERIES

Northern Territory After peaking at 8,500 in November 1991, the trend estimate of unemployment in the Northern Territory generally fell to 3,600 in August 1999. Since then the trend estimate has been rising and was 6,100 in May 2001.

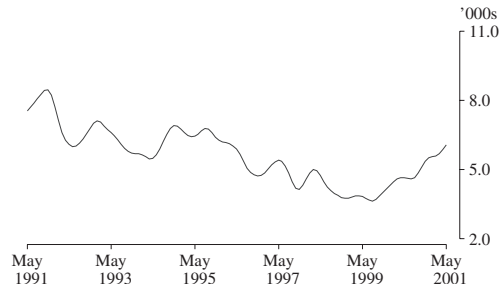

Australian Capital Territory Between early 1993 and late 1995, the trend estimate of unemployment in the Australian Capital Territory remained relatively steady, before rising to peak at 13,800 in October 1996. Apart from an increase in late 1997, the trend estimate generally fell to a low of 7,600 in October 2000. The trend has since risen to stand at 9,500 in May 2001.

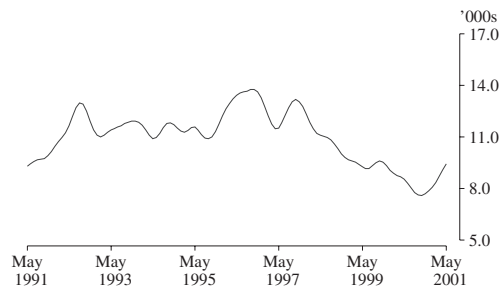

Australia The trend estimate of unemployed persons peaked at 920,500 in September 1993, before falling rapidly to 728,300 in July 1995. The trend then rose slowly reaching 771,600 in March 1997, before falling to 589,600 in September 2000. Since then the trend has risen to stand at 669,100 in May 2001.

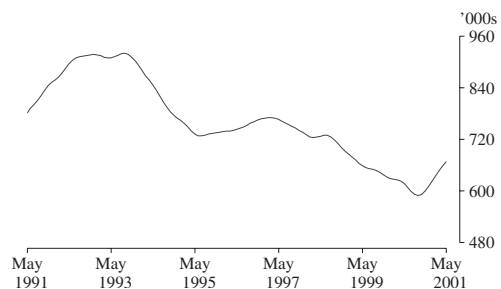

PRINCIPAL LABOUR FORCE SERIES:
TREND ESTIMATES

Employment The trend estimate of employed persons rose strongly from a low of 7,634,000 in January 1993 until mid 1995. The trend then continued to rise at a slower rate until June 1997, before showing stronger growth, reaching 9,130,500 in September 2000. Since then the trend has increased slightly to stand at 9,149,00 in May 2001.

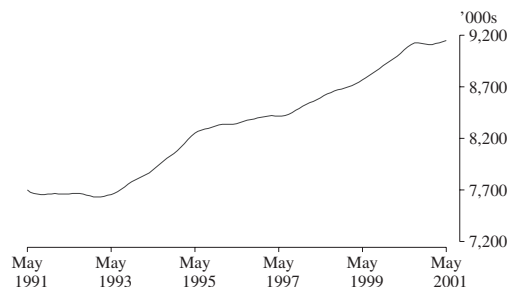

Unemployment Rate After reaching a high of 10.7% in late 1992, the trend unemployment rate remained steady for twelve months, before falling rapidly to 8.1% in July 1995. The trend then rose slowly until February 1997, before falling to 6.1% in September 2000. The trend estimate has since risen to stand at 6.8% in May 2001.

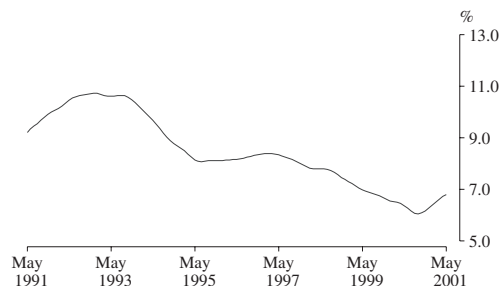

Participation Rate From a low of 62.3% in April 1993, the trend estimate of the participation rate rose to 63.7% in late 1995, before generally declining to 63.0% in August 1997. After remaining steady for two years, the trend has generally risen to reach 63.8% in May 2001.

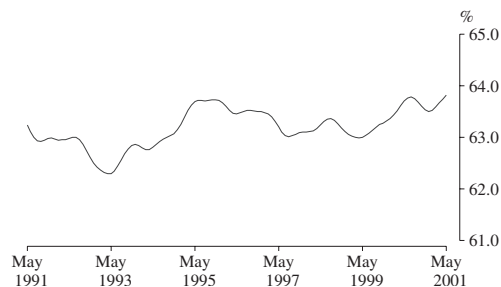

LIST OF TABLES

Civilian population aged 15 and over

	1	Original series, Australia	10
	2	Seasonally adjusted series, Australia	12
	3	Trend series, Australia	13
	4	Marital status	14
	5	State and Territories	14
	6	State capital cities	15
	7	Australian Capital Territory	15
	8	Seasonally adjusted series, States	16
	9	Trend series, States and Territories	19
	10	Age	23
	11	Aged 15 to 19 (single years)	23
	12	Aged 20 to 24 (single years)	24
	13	Participation rates	24
	14	Birthplace	25
	15	Born outside Australia	26
Employed persons			
	16	Full-time and part-time workers	26
	17	Hours worked	27
	18	Employment/population ratios	27
	19	Full-time workers who worked less than 35 hours	27
Unemployed persons			
	20	States, by age	28
	21	Aged 15 to 19: duration of unemployment and school attendance	28
	22	Age and whether looking for full-time or part-time work	29
	23	Birthplace	29
	24	Long-term unemployment	30
	25	Duration of unemployment	31
Persons not in the labour force			
	26	Age and marital status	32
	27	Whether looking for work, etc.	32
Gross flows			
	28	Estimates of labour force status and gross changes (flows) derived from matched records, April 2001 and May 2001	32
Relationship in household			
	29	Summary table	33
	30	Labour force status	34
All families			
	31	Number of family members, and labour force status	35
	32	Number of children under 15 present, number of dependants present and labour force status	36

Employed persons, quarterly			
	33	Part-time workers, whether preferred to work more hours by age	37
	34	Part-time workers, whether preferred to work more hours by hours worked	37
Unemployed persons, quarterly			
	35	Industry and occupation of last job and duration of unemployment	38
	36	Reason for leaving last job	39
	37	Unemployed persons who had worked for 2 weeks or more in the last 2 years: reason for ceasing last job	39
Industry			
	38	Employed persons by Industry Divisions	40
	39	Employed persons by Industry Divisions — seasonally adjusted	40
	40	Employed persons by Industry Divisions — trend	41
	41	Full-time and part-time workers	42
	42	Status in employment	42
	43	Age and birthplace	42
	44	Hours worked	43
	45	Occupation	44
	46	Industry Division and Subdivision	45
Occupation			
	47	Full-time and part-time workers	46
	48	Status in employment	46
	49	Age and birthplace	46
	50	Hours worked	47
	51	Major, Sub-major and selected Minor occupation groups	48
Unemployment rates by Industry and Occupation			
	52	Industry and Occupation of last job — unemployment rates	49

TABLE 1. LABOUR FORCE STATUS OF CIVILIAN POPULATION AGED 15 AND OVER

Month	Unemployed											
	Employed			Looking for full-time work				Labour force	Not in labour force	Civilian population aged 15 and over	Unemployment rate - per cent -	Participation rate
	Full-time workers	Part-time workers	Total	Aged 15-19 looking for first job	Total	Looking for part-time work - '000 -	Total					
	MALES											
2000 —												
March	4,394.4	650.6	5,045.1	21.1	306.8	63.2	370.0	5,415.1	2,051.2	7,466.4	6.8	72.5
April	4,404.9	672.2	5,077.0	17.8	290.8	62.2	353.1	5,430.1	2,045.4	7,475.5	6.5	72.6
May	4,410.3	664.7	5,075.0	16.5	294.8	54.7	349.5	5,424.4	2,060.2	7,484.6	6.4	72.5
June	4,436.7	656.0	5,092.6	18.1	287.3	49.9	337.2	5,429.9	2,063.9	7,493.8	6.2	72.5
July	4,484.7	664.2	5,148.8	17.3	271.6	48.9	320.6	5,469.4	2,033.6	7,503.0	5.9	72.9
August	4,401.6	667.3	5,068.9	12.5	290.9	50.0	340.8	5,409.8	2,102.5	7,512.2	6.3	72.0
September	4,471.1	677.7	5,148.8	15.8	294.9	58.3	353.2	5,502.0	2,019.5	7,521.5	6.4	73.2
October	4,449.1	679.8	5,128.9	15.5	282.3	48.1	330.4	5,459.3	2,070.4	7,529.8	6.1	72.5
November	4,432.0	660.6	5,092.6	16.9	296.1	46.9	343.1	5,435.7	2,102.3	7,538.0	6.3	72.1
December	4,512.4	663.7	5,176.1	29.1	304.7	60.4	365.1	5,541.2	2,005.1	7,546.3	6.6	73.4
2001 —												
January	4,391.9	667.2	5,059.1	27.3	337.4	55.2	392.6	5,451.7	2,102.9	7,554.6	7.2	72.2
February	4,416.5	661.7	5,078.1	29.7	352.8	62.2	415.0	5,493.2	2,069.7	7,562.9	7.6	72.6
March	4,379.0	690.8	5,069.8	21.8	318.5	65.7	384.2	5,454.0	2,117.1	7,571.1	7.0	72.0
April	4,388.8	712.8	5,101.7	21.7	322.1	63.3	385.4	5,487.1	2,092.4	7,579.4	7.0	72.4
May	4,374.1	721.7	5,095.8	23.4	316.8	64.9	381.8	5,477.6	2,110.2	7,587.8	7.0	72.2
Standard error of —												
May 2001 estimates	21.2	10.0	23.3	2.6	7.3	4.0	7.8	24.5	15.3	..	0.1	0.3
Apr 01 to May 01 movements	14.0	7.4	14.8	2.2	5.5	3.1	5.9	15.2	10.8	..	0.1	0.2
	MARRIED FEMALES											
2000 —												
March	1,265.3	1,097.7	2,363.0	* 1.0	72.8	40.2	113.0	2,476.0	1,933.4	4,409.4	4.6	56.2
April	1,270.9	1,098.5	2,369.3	* 1.1	68.0	38.5	106.5	2,475.8	1,929.7	4,405.5	4.3	56.2
May	1,267.0	1,112.8	2,379.8	* 0.5	62.7	33.2	95.9	2,475.7	1,947.0	4,422.6	3.9	56.0
June	1,276.6	1,122.2	2,398.9	* 1.5	54.8	38.9	93.7	2,492.5	1,903.5	4,396.0	3.8	56.7
July	1,314.3	1,103.3	2,417.6	* 0.8	51.9	29.1	81.0	2,498.6	1,907.4	4,406.0	3.2	56.7
August	1,277.3	1,117.1	2,394.4	* 1.3	50.9	29.8	80.6	2,475.1	1,933.6	4,408.6	3.3	56.1
September	1,318.9	1,107.3	2,426.2	* 1.3	51.9	30.5	82.4	2,508.6	1,886.3	4,394.9	3.3	57.1
October	1,306.9	1,080.8	2,387.7	* 1.1	51.6	26.7	78.3	2,466.0	1,925.5	4,391.5	3.2	56.2
November	1,295.1	1,083.3	2,378.4	* 0.5	55.1	26.6	81.7	2,460.1	1,938.6	4,398.8	3.3	55.9
December	1,308.0	1,093.9	2,401.9	* 1.3	56.1	22.1	78.3	2,480.1	1,922.3	4,402.4	3.2	56.3
2001 —												
January	1,274.7	1,040.6	2,315.4	* 1.0	56.6	28.1	84.7	2,400.0	2,023.4	4,423.4	3.5	54.3
February	1,293.3	1,081.5	2,374.8	* 0.5	61.7	37.2	98.9	2,473.7	1,930.8	4,404.5	4.0	56.2
March	1,304.8	1,094.3	2,399.1	* 0.2	64.6	30.5	95.1	2,494.2	1,890.9	4,385.1	3.8	56.9
April	1,287.0	1,162.9	2,449.9	* 1.0	63.3	32.3	95.6	2,545.4	1,883.2	4,428.6	3.8	57.5
May	1,310.1	1,150.5	2,460.6	* 1.1	67.0	32.3	99.3	2,560.0	1,905.8	4,465.8	3.9	57.3
Standard error of —												
May 2001 estimates	12.7	12.0	16.3	0.5	4.1	3.0	4.7	16.6	14.7	..	0.2	0.4
Apr 01 to May 01 movements	9.1	8.7	11.4	0.7	3.2	2.4	3.6	11.6	10.4	..	0.1	0.3

TABLE 1. LABOUR FORCE STATUS OF CIVILIAN POPULATION AGED 15 AND OVER

Month	Employed			Unemployed				Labour force	Not in labour force	Civilian population aged 15 and over	Unemployment rate - per cent -	Participation rate
	Full-time workers	Part-time workers	Total	Looking for full-time work		Looking for part-time work - '000 -	Total					
				Aged 15-19 looking for first job	Total							
	ALL FEMALES											
2000 —												
March	2,201.8	1,727.0	3,928.8	17.0	196.5	108.1	304.6	4,233.4	3,455.3	7,688.7	7.2	55.1
April	2,213.1	1,739.0	3,952.1	19.6	180.2	98.8	279.0	4,231.1	3,465.9	7,697.0	6.6	55.0
May	2,201.5	1,755.8	3,957.4	17.3	183.8	90.8	274.6	4,232.0	3,473.4	7,705.3	6.5	54.9
June	2,222.9	1,761.0	3,984.0	16.6	150.4	94.8	245.2	4,229.2	3,484.5	7,713.7	5.8	54.8
July	2,297.1	1,739.9	4,037.0	13.8	143.7	78.1	221.8	4,258.8	3,463.8	7,722.7	5.2	55.1
August	2,233.5	1,768.4	4,001.9	13.8	147.3	86.3	233.6	4,235.5	3,496.1	7,731.6	5.5	54.8
September	2,295.7	1,779.8	4,075.6	11.9	151.6	91.8	243.5	4,319.0	3,421.7	7,740.7	5.6	55.8
October	2,276.8	1,744.9	4,021.7	11.7	143.0	84.1	227.2	4,248.9	3,499.6	7,748.5	5.3	54.8
November	2,267.3	1,726.8	3,994.1	15.6	152.8	81.2	234.0	4,228.1	3,528.1	7,756.2	5.5	54.5
December	2,313.5	1,751.5	4,065.0	22.2	167.0	85.0	252.0	4,317.0	3,447.0	7,764.0	5.8	55.6
2001 —												
January	2,265.8	1,659.4	3,925.2	20.5	166.9	88.5	255.4	4,180.6	3,590.9	7,771.5	6.1	53.8
February	2,286.8	1,705.1	3,991.8	24.4	189.9	116.6	306.6	4,298.4	3,480.5	7,778.9	7.1	55.3
March	2,284.9	1,736.2	4,021.0	15.9	169.6	121.7	291.3	4,312.4	3,474.1	7,786.4	6.8	55.4
April	2,240.1	1,813.8	4,053.9	18.6	169.9	113.9	283.8	4,337.7	3,456.5	7,794.1	6.5	55.7
May	2,241.1	1,797.0	4,038.2	19.1	184.0	106.0	289.9	4,328.1	3,473.7	7,801.8	6.7	55.5
Standard error of —												
May 2001 estimates	15.7	14.4	20.3	2.4	5.9	4.9	7.0	21.1	18.9	..	0.2	0.3
Apr 01 to May 01 movements	11.0	10.2	13.6	2.0	4.5	3.8	5.3	13.9	12.9	..	0.1	0.2
	PERSONS											
2000 —												
March	6,596.3	2,377.6	8,973.9	38.1	503.4	171.3	674.7	9,648.6	5,506.5	15,155.1	7.0	63.7
April	6,618.0	2,411.1	9,029.1	37.4	471.0	161.0	632.0	9,661.2	5,511.4	15,172.5	6.5	63.7
May	6,611.8	2,420.5	9,032.3	33.8	478.6	145.5	624.0	9,656.4	5,533.6	15,190.0	6.5	63.6
June	6,659.6	2,417.0	9,076.6	34.7	437.7	144.7	582.4	9,659.1	5,548.4	15,207.5	6.0	63.5
July	6,781.8	2,404.1	9,185.9	31.1	415.3	127.1	542.4	9,728.2	5,497.5	15,225.7	5.6	63.9
August	6,635.1	2,435.7	9,070.8	26.3	438.2	136.3	574.5	9,645.3	5,598.6	15,243.9	6.0	63.3
September	6,766.8	2,457.6	9,224.3	27.7	446.6	150.1	596.7	9,821.0	5,441.2	15,262.2	6.1	64.3
October	6,725.9	2,424.7	9,150.6	27.2	425.3	132.2	557.6	9,708.2	5,570.0	15,278.2	5.7	63.5
November	6,699.3	2,387.4	9,086.7	32.5	449.0	128.1	577.1	9,663.8	5,630.4	15,294.3	6.0	63.2
December	6,825.9	2,415.2	9,241.1	51.3	471.8	145.4	617.1	9,858.2	5,452.1	15,310.3	6.3	64.4
2001 —												
January	6,657.7	2,326.6	8,984.3	47.9	504.3	143.7	648.0	9,632.3	5,693.8	15,326.1	6.7	62.8
February	6,703.3	2,366.7	9,070.0	54.1	542.7	178.8	721.6	9,791.6	5,550.2	15,341.8	7.4	63.8
March	6,663.9	2,427.0	9,090.8	37.7	488.1	187.5	675.5	9,766.4	5,591.2	15,357.6	6.9	63.6
April	6,628.9	2,526.6	9,155.5	40.3	492.0	177.2	669.2	9,824.8	5,548.8	15,373.6	6.8	63.9
May	6,615.2	2,518.8	9,133.9	42.5	500.8	170.9	671.7	9,805.6	5,583.9	15,389.6	6.9	63.7
Standard error of —												
May 2001 estimates	28.1	16.5	37.0	3.4	8.7	5.8	9.7	39.6	24.8	..	0.1	0.3
Apr 01 to May 01 movements	16.2	11.5	18.2	2.7	6.5	4.5	7.2	18.6	15.2	..	0.1	0.1

TABLE 2. CIVILIAN LABOUR FORCE: SEASONALLY ADJUSTED SERIES

Month	Employed			Unemployed				Labour force	Unemployment rate - per	Participation rate cent -
	Full-time workers	Part-time workers	Total	Looking for full-time work		Looking for part-time work	Total			
				Aged 15-19 looking for first job	Total - '000 -					
MALES										
2000 —										
March	4,411.4	644.5	5,055.9	21.1	300.5	54.8	355.3	5,411.2	6.6	72.5
April	4,423.5	657.3	5,080.8	18.9	298.7	59.5	358.2	5,439.0	6.6	72.8
May	4,436.4	652.2	5,088.6	17.8	298.6	54.7	353.3	5,441.9	6.5	72.7
June	4,454.3	633.0	5,087.2	19.1	295.3	56.3	351.5	5,438.8	6.5	72.6
July	4,453.6	670.4	5,124.0	20.9	286.2	57.8	344.1	5,468.1	6.3	72.9
August	4,449.5	667.4	5,116.9	15.2	294.5	55.3	349.8	5,466.7	6.4	72.8
September	4,451.4	671.8	5,123.2	19.6	290.4	52.8	343.2	5,466.4	6.3	72.7
October	4,440.6	676.2	5,116.8	18.9	298.5	51.2	349.7	5,466.5	6.4	72.6
November	4,436.7	671.6	5,108.2	19.7	303.6	51.8	355.5	5,463.7	6.5	72.5
December	4,436.2	670.2	5,106.4	21.4	305.6	55.0	360.7	5,467.1	6.6	72.4
2001 —										
January	4,409.7	686.2	5,095.9	18.5	309.6	54.6	364.2	5,460.1	6.7	72.3
February	4,403.9	687.9	5,091.8	24.3	323.8	56.3	380.2	5,472.0	6.9	72.4
March	4,395.6	684.5	5,080.1	21.8	312.0	57.1	369.1	5,449.2	6.8	72.0
April	4,407.2	696.9	5,104.1	23.1	331.1	60.4	391.5	5,495.6	7.1	72.5
May	4,400.5	707.7	5,108.2	25.4	321.1	64.8	385.9	5,494.2	7.0	72.4
MARRIED FEMALES										
2000 —										
March	1,277.1	1,087.0	2,364.1	n.a.	67.3	35.4	102.7	2,466.8	4.2	55.9
April	1,279.2	1,087.4	2,366.6	n.a.	66.6	36.9	103.5	2,470.1	4.2	56.1
May	1,279.0	1,096.9	2,375.9	n.a.	63.3	31.2	94.5	2,470.4	3.8	55.9
June	1,287.1	1,093.3	2,380.5	n.a.	57.4	39.0	96.4	2,476.8	3.9	56.3
July	1,295.2	1,097.8	2,393.0	n.a.	56.5	31.0	87.5	2,480.5	3.5	56.3
August	1,285.8	1,118.5	2,404.3	n.a.	52.8	29.6	82.4	2,486.6	3.3	56.4
September	1,298.4	1,078.0	2,376.4	n.a.	51.2	29.3	80.5	2,456.9	3.3	55.9
October	1,296.2	1,082.7	2,378.9	n.a.	53.9	27.9	81.7	2,460.7	3.3	56.0
November	1,291.2	1,071.7	2,362.9	n.a.	56.4	27.6	84.0	2,446.9	3.4	55.6
December	1,286.7	1,104.2	2,390.9	n.a.	58.7	26.6	85.3	2,476.2	3.4	56.2
2001 —										
January	1,289.1	1,126.7	2,415.8	n.a.	55.4	35.1	90.5	2,506.3	3.6	56.7
February	1,302.3	1,098.1	2,400.4	n.a.	54.1	30.4	84.5	2,485.0	3.4	56.4
March	1,317.3	1,083.4	2,400.7	n.a.	59.7	26.9	86.6	2,487.3	3.5	56.7
April	1,295.5	1,151.2	2,446.7	n.a.	62.0	30.9	92.8	2,539.6	3.7	57.3
May	1,323.0	1,134.3	2,457.3	n.a.	67.5	30.3	97.9	2,555.2	3.8	57.2
ALL FEMALES										
2000 —										
March	2,223.2	1,718.4	3,941.7	17.2	184.0	93.2	277.1	4,218.8	6.6	54.9
April	2,228.4	1,721.9	3,950.3	18.5	177.7	97.1	274.9	4,225.1	6.5	54.9
May	2,231.3	1,730.7	3,962.0	18.5	184.6	90.0	274.5	4,236.5	6.5	55.0
June	2,248.6	1,729.0	3,977.5	19.9	157.8	96.1	253.9	4,231.4	6.0	54.9
July	2,260.8	1,744.0	4,004.8	17.2	159.0	88.3	247.3	4,252.1	5.8	55.1
August	2,270.1	1,773.6	4,043.7	16.2	157.5	88.3	245.8	4,289.5	5.7	55.5
September	2,279.0	1,733.4	4,012.3	15.0	152.3	86.7	239.0	4,251.4	5.6	54.9
October	2,269.6	1,742.7	4,012.3	13.4	150.4	87.4	237.8	4,250.1	5.6	54.9
November	2,269.5	1,705.3	3,974.8	15.7	161.0	89.5	250.5	4,225.3	5.9	54.5
December	2,246.8	1,749.6	3,996.5	16.5	162.9	91.2	254.1	4,250.6	6.0	54.7
2001 —										
January	2,261.1	1,773.3	4,034.4	15.5	156.3	96.4	252.7	4,287.1	5.9	55.2
February	2,286.0	1,740.3	4,026.3	20.2	166.7	98.7	265.5	4,291.8	6.2	55.2
March	2,307.5	1,727.9	4,035.4	16.1	158.6	104.9	263.5	4,298.9	6.1	55.2
April	2,255.6	1,795.9	4,051.5	17.6	167.5	111.8	279.3	4,330.8	6.4	55.6
May	2,272.2	1,771.1	4,043.3	20.5	184.6	105.2	289.7	4,333.0	6.7	55.5
PERSONS										
2000 —										
March	6,634.6	2,362.9	8,997.6	38.3	484.5	148.0	632.5	9,630.0	6.6	63.5
April	6,651.9	2,379.2	9,031.1	37.4	476.4	156.7	633.1	9,664.1	6.6	63.7
May	6,667.7	2,382.9	9,050.6	36.3	483.2	144.6	627.8	9,678.4	6.5	63.7
June	6,702.8	2,361.9	9,064.8	38.9	453.1	152.3	605.4	9,670.2	6.3	63.6
July	6,714.4	2,414.4	9,128.8	38.1	445.3	146.1	591.4	9,720.2	6.1	63.8
August	6,719.6	2,441.0	9,160.6	31.5	452.0	143.5	595.6	9,756.2	6.1	64.0
September	6,730.4	2,405.1	9,135.5	34.6	442.7	139.5	582.2	9,717.7	6.0	63.7
October	6,710.2	2,418.9	9,129.1	32.3	448.9	138.6	587.5	9,716.7	6.0	63.6
November	6,706.2	2,376.8	9,083.0	35.4	464.7	141.3	606.0	9,689.0	6.3	63.4
December	6,683.0	2,419.8	9,102.9	37.9	468.6	146.2	614.8	9,717.7	6.3	63.5
2001 —										
January	6,670.8	2,459.5	9,130.3	34.0	466.0	150.9	616.9	9,747.2	6.3	63.6
February	6,689.9	2,428.2	9,118.1	44.5	490.6	155.1	645.7	9,763.7	6.6	63.6
March	6,703.1	2,412.4	9,115.5	37.9	470.6	162.0	632.6	9,748.1	6.5	63.5
April	6,662.7	2,492.9	9,155.6	40.6	498.6	172.2	670.8	9,826.4	6.8	63.9
May	6,672.7	2,478.8	9,151.5	45.8	505.7	170.0	675.7	9,827.2	6.9	63.9

TABLE 3. CIVILIAN LABOUR FORCE: TREND SERIES

Month	Employed		Unemployed				Labour force	Unemployment rate - per	Participation rate - cent -	
	Full-time workers	Part-time workers	Total	Looking for full-time work		Looking for part-time work				
				Aged 15-19 looking for first job	Total - '000 -					
MALES										
2000 —										
March	4,415.3	646.2	5,061.5	21.2	300.5	54.7	355.2	5,416.7	6.6	72.5
April	4,426.9	648.8	5,075.6	20.1	297.7	56.1	353.7	5,429.4	6.5	72.6
May	4,437.7	651.5	5,089.2	19.1	295.1	56.8	351.9	5,441.0	6.5	72.7
June	4,446.0	655.1	5,101.2	18.5	293.1	56.6	349.8	5,450.9	6.4	72.7
July	4,451.0	659.7	5,110.7	18.3	292.3	55.8	348.1	5,458.8	6.4	72.8
August	4,452.3	664.6	5,116.9	18.4	292.3	54.6	346.9	5,463.7	6.3	72.7
September	4,450.0	669.1	5,119.1	18.6	293.9	53.6	347.4	5,466.6	6.4	72.7
October	4,443.9	672.7	5,116.7	19.0	297.2	52.9	350.1	5,466.8	6.4	72.6
November r	4,435.3	675.3	5,110.6	19.6	301.8	52.8	354.6	5,465.3	6.5	72.5
December r	4,425.9	677.5	5,103.3	20.3	307.0	53.4	360.4	5,463.7	6.6	72.4
2001 —										
January r	4,416.9	680.9	5,097.8	21.1	311.8	54.8	366.7	5,464.5	6.7	72.3
February r	4,409.4	685.7	5,095.1	21.9	316.2	56.6	372.8	5,467.9	6.8	72.3
March r	4,403.6	691.0	5,094.6	22.7	319.9	58.5	378.4	5,472.9	6.9	72.3
April r	4,399.5	696.2	5,095.6	23.5	322.9	60.3	383.2	5,478.9	7.0	72.3
May	4,396.8	701.1	5,097.9	24.2	325.1	62.0	387.1	5,485.0	7.1	72.3
MARRIED FEMALES										
2000 —										
March	1,275.0	1,092.8	2,367.8	n.a.	65.1	33.9	99.0	2,466.8	4.0	55.9
April	1,278.8	1,093.3	2,372.1	n.a.	64.5	34.6	99.1	2,471.2	4.0	56.0
May	1,282.6	1,095.4	2,378.0	n.a.	62.4	34.6	97.0	2,475.0	3.9	56.1
June	1,286.6	1,096.9	2,383.5	n.a.	59.2	33.9	93.2	2,476.7	3.8	56.2
July	1,290.3	1,095.9	2,386.2	n.a.	56.2	32.5	88.7	2,474.8	3.6	56.2
August	1,292.4	1,093.3	2,385.7	n.a.	54.2	30.6	84.8	2,470.5	3.4	56.1
September	1,292.7	1,091.3	2,384.0	n.a.	53.6	29.2	82.8	2,466.7	3.4	56.1
October	1,292.4	1,089.8	2,382.2	n.a.	53.8	28.6	82.4	2,464.6	3.3	56.0
November r	1,292.0	1,090.3	2,382.4	n.a.	54.5	28.6	83.1	2,465.5	3.4	56.0
December r	1,293.1	1,094.1	2,387.2	n.a.	55.5	29.1	84.5	2,471.7	3.4	56.2
2001 —										
January r	1,296.1	1,100.8	2,396.9	n.a.	56.6	29.7	86.3	2,483.2	3.5	56.4
February r	1,300.4	1,109.0	2,409.4	n.a.	58.0	30.0	88.0	2,497.4	3.5	56.6
March r	1,304.7	1,116.7	2,421.4	n.a.	59.7	30.2	89.9	2,511.3	3.6	56.8
April r	1,307.8	1,124.0	2,431.8	n.a.	61.6	30.2	91.8	2,523.6	3.6	57.1
May	1,308.8	1,130.9	2,439.7	n.a.	63.4	30.2	93.7	2,533.4	3.7	57.2
ALL FEMALES										
2000 —										
March	2,215.9	1,722.5	3,938.4	18.0	178.7	93.1	271.9	4,210.2	6.5	54.8
April	2,225.7	1,726.5	3,952.2	18.4	177.0	93.5	270.5	4,222.7	6.4	54.9
May	2,237.4	1,732.6	3,970.0	18.4	172.9	93.0	265.9	4,235.9	6.3	55.0
June	2,249.6	1,738.8	3,988.4	18.1	167.0	91.8	258.8	4,247.1	6.1	55.1
July	2,260.4	1,742.2	4,002.6	17.3	161.1	90.1	251.2	4,253.8	5.9	55.1
August	2,267.0	1,743.2	4,010.2	16.3	156.5	88.5	245.0	4,255.2	5.8	55.0
September	2,268.6	1,742.7	4,011.4	15.5	154.5	87.6	242.1	4,253.5	5.7	55.0
October	2,268.2	1,740.5	4,008.7	15.1	154.9	87.8	242.7	4,251.4	5.7	54.9
November r	2,267.6	1,738.8	4,006.4	15.3	156.3	89.4	245.7	4,252.1	5.8	54.8
December r	2,268.2	1,740.0	4,008.2	15.9	158.3	92.4	250.7	4,258.9	5.9	54.9
2001 —										
January r	2,270.7	1,744.9	4,015.5	16.6	160.5	96.2	256.7	4,272.2	6.0	55.0
February r	2,274.0	1,752.2	4,026.2	17.4	163.2	100.1	263.3	4,289.5	6.1	55.1
March r	2,276.7	1,759.4	4,036.1	18.0	166.4	103.6	270.0	4,306.0	6.3	55.3
April r	2,278.0	1,765.9	4,043.9	18.6	170.0	106.6	276.5	4,320.4	6.4	55.4
May	2,278.2	1,773.0	4,051.1	19.0	173.2	108.8	282.0	4,333.1	6.5	55.6
PERSONS										
2000 —										
March	6,631.2	2,368.7	8,999.9	39.2	479.2	147.9	627.1	9,627.0	6.5	63.5
April	6,652.6	2,375.3	9,027.9	38.4	474.7	149.6	624.3	9,652.1	6.5	63.6
May	6,675.1	2,384.1	9,059.2	37.6	468.0	149.8	617.8	9,676.9	6.4	63.7
June	6,695.7	2,393.9	9,089.5	36.6	460.1	148.4	608.5	9,698.1	6.3	63.8
July	6,711.4	2,401.9	9,113.3	35.6	453.4	145.9	599.3	9,712.6	6.2	63.8
August	6,719.3	2,407.8	9,127.0	34.6	448.8	143.2	591.9	9,719.0	6.1	63.8
September	6,718.6	2,411.9	9,130.5	34.1	448.4	141.2	589.6	9,720.1	6.1	63.7
October	6,712.2	2,413.2	9,125.4	34.1	452.1	140.7	592.8	9,718.2	6.1	63.6
November r	6,702.9	2,414.1	9,117.0	34.8	458.2	142.2	600.4	9,717.4	6.2	63.5
December r	6,694.1	2,417.4	9,111.5	36.1	465.3	145.8	611.1	9,722.6	6.3	63.5
2001 —										
January r	6,687.6	2,425.7	9,113.4	37.7	472.3	151.0	623.3	9,736.7	6.4	63.5
February r	6,683.4	2,437.9	9,121.3	39.3	479.4	156.7	636.1	9,757.4	6.5	63.6
March r	6,680.3	2,450.4	9,130.6	40.7	486.3	162.1	648.3	9,779.0	6.6	63.7
April r	6,677.5	2,462.1	9,139.6	42.1	492.8	166.9	659.7	9,799.3	6.7	63.7
May	6,674.9	2,474.1	9,149.0	43.2	498.3	170.8	669.1	9,818.1	6.8	63.8

**TABLE 4. LABOUR FORCE STATUS OF THE CIVILIAN POPULATION AGED 15 AND OVER:
MARITAL STATUS, MAY 2001**

	Employed			Unemployed			Labour force	Not in labour force	Civilian population aged 15 and over	Unemployment rate - per cent -	Participation rate
	Full-time workers	Part-time workers	Total	Looking for full-time work	Looking for part-time work - '000 -	Total					
<i>Males</i>	4,374.1	721.7	5,095.8	316.8	64.9	381.8	5,477.6	2,110.2	7,587.8	7.0	72.2
Married	2,996.8	287.2	3,284.0	126.3	10.2	136.4	3,420.4	1,166.0	4,586.4	4.0	74.6
Not married	1,377.3	434.5	1,811.8	190.6	54.7	245.3	2,057.1	944.2	3,001.4	11.9	68.5
<i>Females</i>	2,241.1	1,797.0	4,038.2	184.0	106.0	289.9	4,328.1	3,473.7	7,801.8	6.7	55.5
Married	1,310.1	1,150.5	2,460.6	67.0	32.3	99.3	2,560.0	1,905.8	4,465.8	3.9	57.3
Not married	931.0	646.5	1,577.5	117.0	73.7	190.6	1,768.1	1,567.9	3,336.0	10.8	53.0
Persons	6,615.2	2,518.8	9,133.9	500.8	170.9	671.7	9,805.6	5,583.9	15,389.6	6.9	63.7

**TABLE 5. LABOUR FORCE STATUS OF THE CIVILIAN POPULATION AGED 15 AND OVER:
STATES AND TERRITORIES, MAY 2001**

State or Territory	Employed			Unemployed			Labour force	Not in labour force	Civilian population aged 15 and over	Unemployment rate - percent -	Participation rate
	Full-time workers	Part-time workers	Total	Looking for full-time work	Looking for part-time work - '000 -	Total					
MALES											
New South Wales	1,478.0	235.1	1,713.1	89.0	18.8	107.8	1,820.9	739.3	2,560.1	5.9	71.1
Victoria	1,115.9	185.8	1,301.7	61.5	21.4	82.8	1,384.5	512.2	1,896.8	6.0	73.0
Queensland	801.0	136.8	937.8	84.5	10.7	95.2	1,033.0	377.5	1,410.5	9.2	73.2
South Australia	316.3	55.1	371.3	31.0	4.5	35.5	406.9	186.0	592.9	8.7	68.6
Western Australia	449.4	73.1	522.5	33.1	5.5	38.5	561.0	192.5	753.5	6.9	74.5
Tasmania	95.4	15.7	111.1	9.5	1.3	10.8	121.9	59.1	181.0	8.9	67.4
Northern Territory	43.9	7.0	50.9	3.2	1.3	4.5	55.4	18.5	73.9	8.1	75.0
Australian Capital Territory	74.2	13.2	87.4	5.1	1.5	6.6	94.0	25.3	119.2	7.0	78.8
<i>Australia</i>	<i>4,374.1</i>	<i>721.7</i>	<i>5,095.8</i>	<i>316.8</i>	<i>64.9</i>	<i>381.8</i>	<i>5,477.6</i>	<i>2,110.2</i>	<i>7,587.8</i>	<i>7.0</i>	<i>72.2</i>
FEMALES											
New South Wales	781.5	563.2	1,344.7	50.2	28.9	79.1	1,423.8	1,210.4	2,634.2	5.6	54.1
Victoria	561.9	449.4	1,011.3	46.8	27.8	74.6	1,085.9	885.4	1,971.3	6.9	55.1
Queensland	410.8	349.8	760.6	47.7	23.7	71.4	832.0	608.1	1,440.1	8.6	57.8
South Australia	154.8	146.2	301.0	12.1	8.3	20.5	321.4	296.5	617.9	6.4	52.0
Western Australia	208.4	199.4	407.8	20.2	12.5	32.7	440.5	313.7	754.2	7.4	58.4
Tasmania	42.7	47.7	90.4	3.6	2.4	6.0	96.3	95.0	191.3	6.2	50.4
Northern Territory	30.4	12.1	42.5	1.2	1.4	2.6	45.2	22.9	68.0	5.9	66.4
Australian Capital Territory	50.7	29.2	79.9	2.1	* 0.9	3.0	83.0	41.8	124.7	3.7	66.5
<i>Australia</i>	<i>2,241.1</i>	<i>1,797.0</i>	<i>4,038.2</i>	<i>184.0</i>	<i>106.0</i>	<i>289.9</i>	<i>4,328.1</i>	<i>3,473.7</i>	<i>7,801.8</i>	<i>6.7</i>	<i>55.5</i>
PERSONS											
New South Wales	2,259.4	798.3	3,057.7	139.2	47.7	186.9	3,244.7	1,949.7	5,194.4	5.8	62.5
Victoria	1,677.8	635.1	2,313.0	108.2	49.2	157.4	2,470.4	1,397.7	3,868.1	6.4	63.9
Queensland	1,211.8	486.6	1,698.4	132.2	34.4	166.6	1,865.0	985.6	2,850.6	8.9	65.4
South Australia	471.1	201.3	672.3	43.1	12.8	56.0	728.3	482.5	1,210.8	7.7	60.2
Western Australia	657.8	272.5	930.3	53.3	18.0	71.2	1,001.5	506.2	1,507.7	7.1	66.4
Tasmania	138.1	63.4	201.5	13.1	3.6	16.7	218.3	154.0	372.3	7.7	58.6
Northern Territory	74.3	19.1	93.4	4.4	2.7	7.1	100.6	41.3	141.9	7.1	70.9
Australian Capital Territory	124.9	42.4	167.3	7.2	2.4	9.6	176.9	67.0	243.9	5.4	72.5
Australia	6,615.2	2,518.8	9,133.9	500.8	170.9	671.7	9,805.6	5,583.9	15,389.6	6.9	63.7

**TABLE 6. LABOUR FORCE STATUS OF THE CIVILIAN POPULATION AGED 15 AND OVER:
STATE CAPITAL CITIES, MAY 2001**

Capital city	Employed		Unemployed			Labour force	Not in labour force	Civilian population aged 15 and over	Unemployment rate - per cent -	Participation rate
	Full-time workers	Total	Looking for full-time work	Looking for part-time work - '000 -	Total					
MALES										
Sydney	978.8	1,128.2	51.1	7.4	58.6	1,186.8	437.7	1,624.5	4.9	73.1
Melbourne	829.0	961.6	42.9	16.7	59.6	1,021.2	362.6	1,383.8	5.8	73.8
Brisbane	371.5	432.8	34.6	5.9	40.4	473.2	170.7	643.9	8.5	73.5
Adelaide	229.1	269.8	23.9	3.4	27.3	297.0	137.4	434.5	9.2	68.4
Perth	323.4	377.7	23.0	4.1	27.1	404.8	147.6	552.4	6.7	73.3
Hobart	36.9	44.2	3.8	0.8	4.7	48.9	25.5	74.4	9.5	65.7
Total	2,768.8	3,214.3	179.3	38.4	217.7	3,431.9	1,281.5	4,713.4	6.3	72.8
FEMALES										
Sydney	553.0	896.4	28.9	16.8	45.7	942.2	736.5	1,678.7	4.9	56.1
Melbourne	440.6	756.8	33.8	21.8	55.6	812.4	632.7	1,445.1	6.8	56.2
Brisbane	199.8	363.2	18.0	12.3	30.3	393.4	278.5	672.0	7.7	58.6
Adelaide	117.7	223.7	9.4	6.5	15.9	239.6	222.4	462.0	6.6	51.9
Perth	157.4	307.0	13.2	9.3	22.5	329.4	240.1	569.5	6.8	57.8
Hobart	19.3	39.5	1.3	1.0	2.3	41.7	39.2	80.9	5.5	51.6
Total	1,487.8	2,586.5	104.7	67.7	172.3	2,758.8	2,149.3	4,908.1	6.2	56.2
PERSONS										
Sydney	1,531.8	2,024.6	80.0	24.3	104.3	2,129.0	1,174.2	3,303.2	4.9	64.5
Melbourne	1,269.6	1,718.4	76.7	38.5	115.2	1,833.6	995.2	2,828.8	6.3	64.8
Brisbane	571.3	796.0	52.6	18.1	70.7	866.7	449.2	1,315.8	8.2	65.9
Adelaide	346.8	493.5	33.3	9.9	43.2	536.7	359.8	896.5	8.0	59.9
Perth	480.8	684.6	36.2	13.4	49.6	734.3	387.7	1,121.9	6.8	65.4
Hobart	56.2	83.7	5.1	1.8	7.0	90.6	64.7	155.3	7.7	58.3
Total	4,256.6	5,800.8	284.0	106.0	390.0	6,190.8	3,430.8	9,621.6	6.3	64.3

**TABLE 7. LABOUR FORCE STATUS OF THE CIVILIAN POPULATION AGED 15 AND OVER:
AUSTRALIAN CAPITAL TERRITORY, MAY 2001**

	Persons							Total
	Males	Females		Aged 15-19	Aged 20-24	Aged 25 and over		
		Married	Total					
— '000 —								
<i>Employed</i>								
Full-time workers	87.4	47.9	79.9	12.4	20.3	134.6	167.3	
Part-time workers	74.2	29.9	50.7	2.9	14.4	107.7	124.9	
	13.2	17.9	29.2	9.6	5.9	26.9	42.4	
<i>Unemployed</i>	6.6	* 0.8	3.0	2.6	1.7	5.3	9.6	
Looking for full-time work	5.1	* 0.7	2.1	* 0.9	1.5	4.7	7.2	
Looking for part-time work	1.5	* 0.1	* 0.9	1.7	* 0.2	* 0.5	2.4	
Labour force	94.0	48.7	83.0	15.1	22.0	139.9	176.9	
Not in labour force	25.3	22.3	41.8	8.9	4.8	53.4	67.0	
Aged 15-19 attending school	3.6	* 0.1	3.5	7.0	7.0	
Civilian population	119.2	70.9	124.7	23.9	26.8	193.2	243.9	
— per cent —								
Unemployment rate	7.0	* 1.6	3.7	17.5	7.7	3.8	5.4	
Looking for full-time work	6.4	* 2.3	4.0	* 24.7	9.5	4.2	5.4	
Participation rate	78.8	68.6	66.5	63.0	82.1	72.4	72.5	
Employment/population ratio	73.3	67.5	64.1	52.0	75.7	69.6	68.6	
— number —								
Average weekly hours worked by employed persons	38.2	31.4	30.7	18.3	32.7	36.4	34.6	
Average duration of unemployment (weeks)	50.5	* 16.8	26.6	22.0	* 50.9	50.9	43.0	

TABLE 8. CIVILIAN LABOUR FORCE, STATES: SEASONALLY ADJUSTED SERIES

Month	Males						Females						Persons					
	Employed		Unemp- loyed - '000 -	Labour force	Unemp- loyment rate - per cent -	Partic- ipation rate	Employed		Unemp- loyed - '000 -	Labour force	Unemp- loyment rate - per cent -	Partic- ipation rate	Employed		Unemp- loyed - '000 -	Labour force	Unemp- loyment rate - per cent -	Partic- ipation rate
	Full-time workers	Total					Full-time workers	Total					Full-time workers	Total				
	NEW SOUTH WALES																	
2000 —																		
March	1,501.9	1,706.5	105.8	1,812.3	5.8	71.8	779.8	1,315.2	77.2	1,392.4	5.5	53.4	2,281.7	3,021.7	183.0	3,204.7	5.7	62.5
April	1,510.2	1,716.4	101.3	1,817.7	5.6	71.9	793.1	1,323.7	76.1	1,399.8	5.4	53.7	2,303.3	3,040.1	177.4	3,217.6	5.5	62.6
May	1,515.3	1,724.2	100.1	1,824.3	5.5	72.1	794.9	1,330.4	80.2	1,410.6	5.7	54.0	2,310.1	3,054.6	180.3	3,234.9	5.6	62.9
June	1,522.4	1,721.1	103.0	1,824.1	5.6	72.0	794.6	1,321.9	78.7	1,400.6	5.6	53.6	2,317.0	3,043.0	181.7	3,224.7	5.6	62.6
July	1,516.7	1,724.9	102.5	1,827.4	5.6	72.0	799.8	1,334.9	64.6	1,399.5	4.6	53.5	2,316.5	3,059.8	167.1	3,226.9	5.2	62.6
August	1,517.0	1,723.7	97.2	1,820.9	5.3	71.7	802.8	1,358.4	71.2	1,429.6	5.0	54.6	2,319.9	3,082.1	168.4	3,250.5	5.2	63.0
September	1,506.2	1,727.2	99.4	1,826.6	5.4	71.8	797.2	1,333.5	70.2	1,403.7	5.0	53.5	2,303.4	3,060.6	169.6	3,230.3	5.3	62.5
October	1,500.4	1,721.0	101.2	1,822.2	5.6	71.6	778.7	1,325.2	67.6	1,392.8	4.9	53.1	2,279.1	3,046.2	168.8	3,215.0	5.3	62.2
November	1,493.5	1,710.1	103.8	1,813.9	5.7	71.2	787.2	1,318.2	72.7	1,390.9	5.2	53.0	2,280.7	3,028.3	176.5	3,204.8	5.5	62.0
December	1,489.6	1,709.4	109.5	1,818.9	6.0	71.3	780.7	1,324.0	74.7	1,398.7	5.3	53.3	2,270.3	3,033.4	184.2	3,217.6	5.7	62.2
2001 —																		
January	1,479.0	1,697.7	110.0	1,807.7	6.1	70.9	785.2	1,337.6	69.5	1,407.2	4.9	53.6	2,264.2	3,035.3	179.5	3,214.9	5.6	62.1
February	1,480.0	1,692.5	114.7	1,807.2	6.3	70.8	793.5	1,339.6	76.1	1,415.6	5.4	53.8	2,273.5	3,032.1	190.8	3,222.9	5.9	62.2
March	1,491.3	1,701.9	103.4	1,805.3	5.7	70.7	809.3	1,333.8	71.5	1,405.3	5.1	53.4	2,300.6	3,035.7	174.9	3,210.6	5.4	61.9
April	1,484.9	1,711.3	108.7	1,820.0	6.0	71.2	787.6	1,358.8	78.6	1,437.4	5.5	54.6	2,272.5	3,070.1	187.3	3,257.4	5.7	62.8
May	1,488.3	1,716.6	111.5	1,828.1	6.1	71.4	790.7	1,348.1	77.9	1,426.0	5.5	54.1	2,279.0	3,064.7	189.4	3,254.0	5.8	62.6
VICTORIA																		
2000 —																		
March	1,088.1	1,253.0	84.5	1,337.5	6.3	71.9	550.8	988.5	72.0	1,060.5	6.8	54.7	1,638.9	2,241.5	156.5	2,398.0	6.5	63.1
April	1,086.6	1,257.8	84.8	1,342.6	6.3	72.1	548.7	986.6	67.3	1,053.9	6.4	54.3	1,635.3	2,244.4	152.1	2,396.5	6.3	63.0
May	1,091.2	1,256.0	89.2	1,345.2	6.6	72.2	551.1	996.2	70.3	1,066.4	6.6	54.9	1,642.3	2,252.1	159.5	2,411.6	6.6	63.3
June	1,096.6	1,264.2	82.2	1,346.3	6.1	72.1	565.7	1,006.4	65.8	1,072.2	6.1	55.1	1,662.3	2,270.6	148.0	2,418.5	6.1	63.4
July	1,111.1	1,284.1	76.1	1,360.2	5.6	72.8	562.3	1,011.0	66.2	1,077.2	6.1	55.3	1,673.4	2,295.1	142.3	2,437.4	5.8	63.9
August	1,106.4	1,282.4	83.0	1,365.5	6.1	73.0	558.5	1,009.7	61.0	1,070.7	5.7	54.9	1,664.9	2,292.1	144.1	2,436.2	5.9	63.7
September	1,118.3	1,288.0	81.9	1,369.9	6.0	73.1	562.7	1,005.6	62.5	1,068.0	5.9	54.7	1,681.0	2,293.6	144.4	2,438.0	5.9	63.7
October	1,125.6	1,295.4	83.9	1,379.3	6.1	73.5	569.9	1,007.1	60.2	1,067.3	5.6	54.6	1,695.6	2,302.5	144.1	2,446.6	5.9	63.8
November	1,137.6	1,301.3	84.4	1,385.7	6.1	73.7	567.5	1,000.0	57.9	1,057.9	5.5	54.0	1,705.1	2,301.2	142.3	2,443.6	5.8	63.7
December	1,134.5	1,300.3	85.9	1,386.1	6.2	73.6	564.1	1,000.4	57.8	1,058.2	5.5	54.0	1,698.6	2,300.6	143.7	2,444.3	5.9	63.6
2001 —																		
January	1,129.0	1,305.5	82.4	1,387.9	5.9	73.6	565.6	1,011.8	62.3	1,074.1	5.8	54.7	1,694.7	2,317.4	144.7	2,462.0	5.9	64.0
February	1,118.9	1,310.0	84.4	1,394.5	6.1	73.8	570.1	1,014.4	65.5	1,080.0	6.1	55.0	1,689.0	2,324.5	149.9	2,474.4	6.1	64.2
March	1,117.0	1,290.7	84.3	1,375.0	6.1	72.7	571.8	1,019.3	67.6	1,086.9	6.2	55.2	1,688.8	2,310.0	151.8	2,461.9	6.2	63.8
April	1,123.7	1,302.3	88.7	1,391.0	6.4	73.4	570.9	1,008.2	67.0	1,075.2	6.2	54.6	1,694.6	2,310.5	155.7	2,466.2	6.3	63.8
May	1,114.9	1,301.1	81.6	1,382.7	5.9	72.9	569.2	1,015.0	76.6	1,091.6	7.0	55.4	1,684.1	2,316.1	158.2	2,474.3	6.4	64.0

TABLE 8. CIVILIAN LABOUR FORCE, STATES: SEASONALLY ADJUSTED SERIES—continued

Month	Males						Females						Persons					
	Employed		Unemp- loyed - '000 -	Labour force	Unemp- loyment rate - per cent -	Partic- ipation rate	Employed		Unemp- loyed - '000 -	Labour force	Unemp- loyment rate - per cent -	Partic- ipation rate	Employed		Unemp- loyed - '000 -	Labour force	Unemp- loyment rate - per cent -	Partic- ipation rate
	Full-time workers	Total					Full-time workers	Total					Full-time workers	Total				
	QUEENSLAND																	
2000 —																		
March	820.8	932.9	80.7	1,013.7	8.0	73.3	400.7	731.1	63.2	794.3	8.0	56.4	1,221.5	1,664.0	143.9	1,807.9	8.0	64.8
April	820.8	943.0	82.6	1,025.6	8.0	74.1	397.0	738.1	62.1	800.3	7.8	56.7	1,217.8	1,681.1	144.7	1,825.8	7.9	65.3
May	830.7	950.4	77.6	1,028.0	7.5	74.2	399.6	740.0	59.6	799.5	7.5	56.6	1,230.3	1,690.4	137.1	1,827.5	7.5	65.3
June	832.2	949.9	78.4	1,028.3	7.6	74.1	399.6	732.1	56.3	788.4	7.1	55.7	1,231.9	1,682.0	134.7	1,816.7	7.4	64.8
July	827.4	954.6	77.2	1,031.8	7.5	74.2	412.6	758.0	55.1	813.1	6.8	57.4	1,240.0	1,712.6	132.4	1,844.9	7.2	65.7
August	825.2	949.6	76.7	1,026.3	7.5	73.7	413.3	755.0	58.2	813.1	7.2	57.3	1,238.5	1,704.6	134.9	1,839.5	7.3	65.4
September	830.8	951.3	76.4	1,027.7	7.4	73.7	416.1	747.8	55.7	803.5	6.9	56.5	1,246.9	1,699.1	132.1	1,831.2	7.2	65.0
October	818.9	942.6	73.6	1,016.2	7.2	72.8	418.4	743.9	59.9	803.8	7.5	56.5	1,237.2	1,686.4	133.5	1,820.0	7.3	64.5
November	814.5	938.3	78.5	1,016.8	7.7	72.7	415.9	744.0	60.3	804.3	7.5	56.4	1,230.4	1,682.3	138.8	1,821.1	7.6	64.5
December	825.0	948.4	77.5	1,025.9	7.6	73.3	412.8	752.1	65.4	817.4	8.0	57.2	1,237.8	1,700.5	142.9	1,843.4	7.8	65.2
2001 —																		
January	808.1	931.3	82.4	1,013.7	8.1	72.3	409.2	755.7	60.5	816.2	7.4	57.0	1,217.3	1,687.0	142.9	1,829.9	7.8	64.6
February	806.9	929.4	86.3	1,015.6	8.5	72.3	418.1	752.2	66.9	819.1	8.2	57.2	1,225.0	1,681.5	153.2	1,834.7	8.3	64.7
March	814.9	941.3	89.3	1,030.6	8.7	73.3	422.6	755.0	68.0	822.9	8.3	57.3	1,237.5	1,696.3	157.3	1,853.6	8.5	65.2
April	810.5	935.8	95.0	1,030.8	9.2	73.2	407.8	756.1	72.9	829.0	8.8	57.7	1,218.2	1,691.9	167.8	1,859.7	9.0	65.3
May	810.2	942.6	99.0	1,041.6	9.5	73.8	416.9	761.6	69.9	831.5	8.4	57.7	1,227.1	1,704.1	168.9	1,873.0	9.0	65.7
	SOUTH AUSTRALIA																	
2000 —																		
March	328.8	383.2	32.3	415.4	7.8	70.6	153.2	294.7	23.7	318.4	7.4	51.8	482.0	677.9	56.0	733.8	7.6	61.0
April	328.2	382.7	35.4	418.2	8.5	71.0	151.4	294.6	24.6	319.1	7.7	51.9	479.5	677.3	60.0	737.3	8.1	61.3
May	326.8	382.0	37.2	419.1	8.9	71.1	149.6	294.6	23.6	318.2	7.4	51.7	476.5	676.6	60.7	737.3	8.2	61.2
June	328.9	380.7	34.7	415.4	8.4	70.5	158.0	295.4	22.1	317.4	7.0	51.6	486.9	676.1	56.8	732.9	7.7	60.8
July	330.2	384.9	32.9	417.8	7.9	70.8	155.7	299.4	22.0	321.4	6.8	52.2	485.9	684.3	54.9	739.2	7.4	61.3
August	329.2	384.1	31.8	415.9	7.6	70.4	159.3	300.5	22.7	323.2	7.0	52.5	488.5	684.6	54.5	739.1	7.4	61.3
September	328.3	382.6	31.9	414.5	7.7	70.2	162.4	299.8	20.5	320.3	6.4	52.0	490.7	682.4	52.4	734.8	7.1	60.9
October	328.1	383.2	31.6	414.8	7.6	70.2	156.4	298.0	20.5	318.6	6.4	51.7	484.5	681.3	52.1	733.4	7.1	60.7
November	326.8	380.5	31.8	412.3	7.7	69.7	156.5	296.2	21.3	317.6	6.7	51.5	483.4	676.8	53.1	729.9	7.3	60.4
December	323.3	374.8	31.8	406.7	7.8	68.7	155.7	296.6	20.0	316.6	6.3	51.3	479.0	671.4	51.8	723.3	7.2	59.9
2001 —																		
January	323.1	378.4	32.1	410.5	7.8	69.4	156.8	297.0	19.2	316.3	6.1	51.3	480.0	675.4	51.4	726.8	7.1	60.1
February	320.7	375.7	32.4	408.0	7.9	68.9	155.4	302.0	18.7	320.7	5.8	52.0	476.1	677.7	51.1	728.8	7.0	60.3
March	312.4	368.5	32.5	401.0	8.1	67.7	156.4	301.1	17.0	318.1	5.3	51.5	468.7	669.6	49.5	719.1	6.9	59.4
April	316.2	370.9	35.2	406.2	8.7	68.5	153.3	302.3	19.6	321.9	6.1	52.1	469.4	673.3	54.8	728.0	7.5	60.2
May	319.6	373.7	35.0	408.7	8.6	68.9	156.4	304.1	20.3	324.4	6.2	52.5	476.0	677.9	55.2	733.1	7.5	60.6

TABLE 8. CIVILIAN LABOUR FORCE, STATES: SEASONALLY ADJUSTED SERIES—continued

Month	Males						Females						Persons					
	Employed		Unemp- loyed - '000 -	Labour force	Unemp- loyment rate - per cent -	Partic- ipation rate	Employed		Unemp- loyed - '000 -	Labour force	Unemp- loyment rate - per cent -	Partic- ipation rate	Employed		Unemp- loyed - '000 -	Labour force	Unemp- loyment rate - per cent -	Partic- ipation rate
	Full-time workers	Total					Full-time workers	Total					Full-time workers	Total				
WESTERN AUSTRALIA																		
2000 —																		
March	460.1	526.5	37.3	563.8	6.6	76.1	211.7	402.9	24.8	427.7	5.8	57.7	671.8	929.4	62.1	991.5	6.3	66.9
April	459.3	527.1	36.1	563.2	6.4	76.0	212.8	401.7	30.7	432.4	7.1	58.3	672.1	928.8	66.9	995.7	6.7	67.1
May	457.3	525.8	33.8	559.6	6.0	75.4	208.3	400.1	25.2	425.3	5.9	57.3	665.7	925.8	59.0	984.9	6.0	66.3
June	456.7	527.0	31.4	558.4	5.6	75.2	206.5	402.5	24.5	427.0	5.7	57.4	663.2	929.6	55.9	985.5	5.7	66.3
July	458.7	528.3	34.8	563.0	6.2	75.7	211.7	397.7	23.7	421.5	5.6	56.6	670.4	926.0	58.5	984.5	5.9	66.2
August	457.2	526.7	37.7	564.4	6.7	75.8	211.2	407.3	23.4	430.7	5.4	57.8	668.3	934.0	61.1	995.1	6.1	66.8
September	450.1	522.4	35.3	557.6	6.3	74.8	218.1	412.3	19.2	431.5	4.4	57.8	668.2	934.7	54.4	989.1	5.5	66.3
October	451.2	521.6	35.5	557.1	6.4	74.6	219.2	411.4	22.9	434.3	5.3	58.1	670.5	933.0	58.4	991.4	5.9	66.4
November	453.3	523.0	35.4	558.5	6.3	74.7	219.7	410.3	25.9	436.2	5.9	58.3	673.0	933.3	61.4	994.7	6.2	66.5
December	458.8	526.2	36.0	562.2	6.4	75.1	221.2	416.2	23.2	439.4	5.3	58.6	680.0	942.4	59.2	1,001.6	5.9	66.9
2001 —																		
January	454.7	528.2	36.4	564.6	6.4	75.3	218.8	414.8	24.1	439.0	5.5	58.5	673.6	943.1	60.5	1,003.6	6.0	66.9
February	459.0	529.7	41.2	570.9	7.2	76.1	223.2	414.3	23.6	437.9	5.4	58.3	682.2	943.9	64.8	1,008.8	6.4	67.2
March	447.5	523.1	44.4	567.6	7.8	75.5	222.6	414.0	26.0	440.0	5.9	58.5	670.2	937.1	70.4	1,007.5	7.0	67.0
April	452.1	528.3	42.4	570.7	7.4	75.8	213.5	415.9	28.5	444.5	6.4	59.0	665.6	944.2	70.9	1,015.2	7.0	67.4
May	451.0	524.0	41.1	565.1	7.3	75.0	212.0	409.9	32.5	442.4	7.3	58.7	663.0	933.9	73.6	1,007.5	7.3	66.8
TASMANIA																		
2000 —																		
March	94.9	110.0	10.8	120.8	9.0	67.0	44.0	89.8	7.9	97.7	8.1	51.4	138.8	199.8	18.8	218.6	8.6	59.0
April	94.2	108.9	11.7	120.5	9.7	66.8	43.8	88.5	8.5	97.0	8.7	51.0	138.0	197.4	20.1	217.5	9.2	58.7
May	95.2	109.7	11.7	121.4	9.6	67.3	44.7	89.2	7.9	97.1	8.1	51.0	140.0	198.9	19.6	218.5	9.0	59.0
June	95.5	110.5	12.8	123.3	10.4	68.3	46.0	91.0	6.7	97.7	6.9	51.3	141.5	201.5	19.5	221.0	8.8	59.6
July	95.1	111.1	10.8	121.9	8.9	67.6	43.8	89.1	7.5	96.6	7.8	50.7	138.9	200.2	18.3	218.6	8.4	58.9
August	94.3	110.8	12.5	123.3	10.1	68.3	44.1	89.4	7.7	97.1	7.9	50.9	138.3	200.2	20.2	220.4	9.2	59.4
September	94.2	110.9	12.4	123.3	10.1	68.2	43.5	88.6	7.7	96.2	8.0	50.5	137.7	199.4	20.1	219.5	9.1	59.1
October	94.3	110.8	12.2	123.0	9.9	68.1	43.3	90.4	6.8	97.2	7.0	51.0	137.6	201.2	19.0	220.2	8.6	59.3
November	94.9	112.3	12.2	124.5	9.8	68.9	44.7	90.3	7.3	97.6	7.5	51.1	139.6	202.5	19.6	222.1	8.8	59.8
December	95.3	112.8	11.8	124.7	9.5	68.9	43.7	91.2	6.6	97.8	6.8	51.2	138.9	204.0	18.5	222.5	8.3	59.8
2001 —																		
January	93.7	112.5	12.5	124.9	10.0	69.1	43.2	89.2	7.8	96.9	8.0	50.7	136.9	201.6	20.2	221.8	9.1	59.7
February	96.6	111.7	12.9	124.6	10.3	68.9	44.1	90.5	6.0	96.5	6.3	50.5	140.7	202.2	18.9	221.2	8.6	59.4
March	96.3	111.1	11.2	122.4	9.2	67.6	43.1	89.1	6.7	95.8	7.0	50.1	139.4	200.2	17.9	218.1	8.2	58.6
April	94.6	109.6	13.1	122.7	10.7	67.8	43.4	89.8	7.0	96.7	7.2	50.6	138.0	199.3	20.1	219.4	9.2	59.0
May	95.0	110.1	11.9	121.9	9.7	67.4	42.3	89.4	6.0	95.3	6.3	49.8	137.3	199.4	17.8	217.3	8.2	58.4

TABLE 9. CIVILIAN LABOUR FORCE, STATES AND TERRITORIES: TREND SERIES

Month	Males						Females						Persons					
	Employed		Unemp- loyed - '000 -	Labour force	Unemp- loyment rate - per cent -	Partic- ipation rate	Employed		Unemp- loyed - '000 -	Labour force	Unemp- loyment rate - per cent -	Partic- ipation rate	Employed		Unemp- loyed - '000 -	Labour force	Unemp- loyment rate - per cent -	Partic- ipation rate
	Full-time workers	Total					Full-time workers	Total					Full-time workers	Total				
NEW SOUTH WALES																		
2000 —																		
March	1,507.8	1,709.5	103.2	1,812.7	5.7	71.8	780.3	1,313.3	77.2	1,390.4	5.5	53.4	2,288.1	3,022.7	180.4	3,203.1	5.6	62.4
April	1,511.2	1,715.0	102.7	1,817.7	5.7	71.9	786.9	1,321.0	77.2	1,398.2	5.5	53.6	2,298.1	3,036.0	179.9	3,215.9	5.6	62.6
May	1,514.8	1,719.9	101.8	1,821.7	5.6	72.0	793.1	1,328.4	76.1	1,404.4	5.4	53.8	2,307.9	3,048.3	177.8	3,226.1	5.5	62.7
June	1,517.0	1,723.5	100.7	1,824.2	5.5	72.0	797.5	1,334.0	74.2	1,408.2	5.3	53.9	2,314.5	3,057.5	174.9	3,232.4	5.4	62.8
July	1,516.8	1,725.3	100.1	1,825.5	5.5	71.9	798.8	1,336.7	72.2	1,408.9	5.1	53.8	2,315.7	3,062.1	172.4	3,234.4	5.3	62.8
August	1,513.7	1,725.2	99.9	1,825.1	5.5	71.8	796.8	1,336.4	70.5	1,406.9	5.0	53.7	2,310.5	3,061.6	170.4	3,232.0	5.3	62.6
September	1,507.9	1,722.9	100.6	1,823.5	5.5	71.7	792.4	1,334.1	69.8	1,403.8	5.0	53.6	2,300.3	3,056.9	170.4	3,227.3	5.3	62.5
October	1,500.6	1,718.1	102.5	1,820.6	5.6	71.5	788.4	1,330.6	69.9	1,400.5	5.0	53.4	2,289.0	3,048.8	172.4	3,221.2	5.4	62.3
November r	1,493.6	1,712.0	104.8	1,816.8	5.8	71.3	786.2	1,328.0	70.7	1,398.8	5.1	53.3	2,279.8	3,040.0	175.6	3,215.6	5.5	62.2
December r	1,488.4	1,706.2	107.1	1,813.3	5.9	71.1	786.4	1,328.1	71.9	1,400.0	5.1	53.3	2,274.8	3,034.3	179.0	3,213.3	5.6	62.1
2001 —																		
January r	1,485.6	1,702.6	108.7	1,811.3	6.0	71.0	788.6	1,331.5	72.9	1,404.4	5.2	53.4	2,274.2	3,034.1	181.6	3,215.7	5.6	62.1
February r	1,484.6	1,701.8	109.5	1,811.2	6.0	70.9	791.6	1,337.2	73.9	1,411.1	5.2	53.7	2,276.2	3,038.9	183.4	3,222.3	5.7	62.2
March r	1,484.6	1,703.1	109.7	1,812.8	6.1	70.9	793.8	1,342.6	75.0	1,417.6	5.3	53.9	2,278.4	3,045.7	184.7	3,230.4	5.7	62.3
April r	1,485.2	1,705.6	109.8	1,815.4	6.0	71.0	795.2	1,347.4	76.1	1,423.5	5.3	54.1	2,280.4	3,053.0	185.9	3,238.9	5.7	62.4
May	1,486.2	1,709.0	109.7	1,818.7	6.0	71.1	795.3	1,351.4	76.9	1,428.3	5.4	54.2	2,281.5	3,060.4	186.6	3,247.0	5.7	62.5
VICTORIA																		
2000 —																		
March	1,087.0	1,253.1	84.9	1,338.0	6.3	71.9	550.0	987.5	69.1	1,056.6	6.5	54.5	1,637.0	2,240.6	154.1	2,394.6	6.4	63.0
April	1,089.9	1,257.2	84.2	1,341.4	6.3	72.0	551.9	992.1	68.9	1,061.0	6.5	54.7	1,641.8	2,249.2	153.2	2,402.4	6.4	63.2
May	1,093.4	1,262.1	83.5	1,345.6	6.2	72.2	554.6	997.7	68.2	1,065.8	6.4	54.8	1,647.9	2,259.8	151.6	2,411.4	6.3	63.3
June	1,098.2	1,268.3	82.6	1,351.0	6.1	72.4	557.8	1,003.0	66.8	1,069.8	6.2	55.0	1,656.0	2,271.3	149.5	2,420.8	6.2	63.5
July	1,104.6	1,275.6	82.0	1,357.6	6.0	72.6	560.9	1,006.6	65.0	1,071.5	6.1	55.0	1,665.6	2,282.2	147.0	2,429.2	6.1	63.6
August	1,112.4	1,282.9	81.8	1,364.7	6.0	72.9	563.1	1,007.6	62.9	1,070.5	5.9	54.9	1,675.5	2,290.5	144.6	2,435.2	5.9	63.7
September	1,120.2	1,289.9	82.1	1,372.0	6.0	73.2	564.5	1,006.8	61.0	1,067.8	5.7	54.7	1,684.8	2,296.7	143.1	2,439.8	5.9	63.8
October	1,126.4	1,295.6	82.9	1,378.5	6.0	73.4	565.4	1,005.5	59.7	1,065.3	5.6	54.5	1,691.8	2,301.2	142.6	2,443.8	5.8	63.8
November r	1,129.9	1,299.7	83.8	1,383.5	6.1	73.6	566.1	1,005.1	59.3	1,064.4	5.6	54.4	1,696.0	2,304.8	143.1	2,447.9	5.8	63.8
December r	1,130.2	1,301.8	84.4	1,386.2	6.1	73.6	567.1	1,006.3	60.1	1,066.4	5.6	54.4	1,697.3	2,308.2	144.5	2,452.7	5.9	63.8
2001 —																		
January r	1,128.1	1,302.6	84.6	1,387.2	6.1	73.6	568.0	1,008.7	61.9	1,070.7	5.8	54.6	1,696.1	2,311.4	146.5	2,457.9	6.0	63.9
February r	1,124.7	1,302.4	84.7	1,387.1	6.1	73.4	568.8	1,011.3	64.4	1,075.7	6.0	54.7	1,693.5	2,313.7	149.1	2,462.8	6.1	63.9
March r	1,121.3	1,301.7	84.7	1,386.5	6.1	73.3	569.6	1,013.3	67.1	1,080.4	6.2	54.9	1,690.9	2,315.0	151.9	2,466.9	6.2	63.9
April r	1,118.5	1,301.0	84.7	1,385.7	6.1	73.2	570.3	1,014.7	69.8	1,084.5	6.4	55.1	1,688.8	2,315.6	154.5	2,470.1	6.3	63.9
May	1,115.9	1,300.1	84.6	1,384.7	6.1	73.0	571.0	1,015.8	72.3	1,088.1	6.6	55.2	1,686.9	2,315.9	156.9	2,472.8	6.3	64.0

TABLE 9. CIVILIAN LABOUR FORCE, STATES AND TERRITORIES: TREND SERIES—continued

Month	Males						Females						Persons					
	Employed		Unemp- loyed - '000 -	Labour force	Unemp- loyment rate - per cent -	Partic- ipation rate	Employed		Unemp- loyed - '000 -	Labour force	Unemp- loyment rate - per cent -	Partic- ipation rate	Employed		Unemp- loyed - '000 -	Labour force	Unemp- loyment rate - per cent -	Partic- ipation rate
	Full-time workers	Total					Full-time workers	Total					Full-time workers	Total				
QUEENSLAND																		
2000 —																		
March	820.8	940.2	79.3	1,019.4	7.8	73.7	397.6	733.7	60.4	794.1	7.6	56.4	1,218.4	1,673.9	139.7	1,813.5	7.7	65.0
April	823.7	943.6	79.3	1,022.9	7.8	73.9	398.8	736.2	59.8	796.0	7.5	56.4	1,222.5	1,679.8	139.1	1,818.9	7.6	65.1
May	826.7	947.2	79.0	1,026.2	7.7	74.0	401.1	740.0	58.9	798.9	7.4	56.6	1,227.8	1,687.2	137.9	1,825.1	7.6	65.2
June	828.7	950.1	78.3	1,028.3	7.6	74.1	404.5	743.9	57.8	801.6	7.2	56.7	1,233.2	1,693.9	136.0	1,830.0	7.4	65.3
July	829.0	951.3	77.3	1,028.6	7.5	74.0	408.7	746.8	57.0	803.8	7.1	56.7	1,237.7	1,698.1	134.3	1,832.5	7.3	65.3
August	827.8	950.9	76.3	1,027.3	7.4	73.8	412.5	748.5	56.8	805.3	7.1	56.8	1,240.3	1,699.4	133.2	1,832.6	7.3	65.2
September	825.3	948.7	75.7	1,024.5	7.4	73.5	414.8	749.0	57.5	806.5	7.1	56.7	1,240.1	1,697.8	133.3	1,831.0	7.3	65.0
October	822.1	945.4	76.0	1,021.4	7.4	73.2	415.8	749.0	58.9	807.8	7.3	56.7	1,237.9	1,694.4	134.8	1,829.2	7.4	64.9
November r	818.7	941.8	77.1	1,018.9	7.6	72.9	415.8	749.0	60.5	809.5	7.5	56.8	1,234.5	1,690.8	137.6	1,828.4	7.5	64.7
December r	815.9	938.9	79.3	1,018.1	7.8	72.7	415.2	749.7	62.4	812.1	7.7	56.9	1,231.1	1,688.5	141.7	1,830.2	7.7	64.7
2001 —																		
January r	813.6	937.1	82.5	1,019.5	8.1	72.7	414.9	751.5	64.3	815.9	7.9	57.0	1,228.4	1,688.6	146.8	1,835.4	8.0	64.8
February r	811.9	936.4	86.2	1,022.6	8.4	72.8	414.9	753.9	66.3	820.2	8.1	57.2	1,226.8	1,690.3	152.5	1,842.8	8.3	64.9
March r	810.8	936.5	90.0	1,026.6	8.8	73.0	415.1	755.9	68.2	824.0	8.3	57.4	1,225.9	1,692.4	158.2	1,850.6	8.5	65.1
April r	810.2	937.2	93.7	1,030.9	9.1	73.2	415.2	757.6	69.8	827.4	8.4	57.6	1,225.4	1,694.8	163.4	1,858.3	8.8	65.3
May	809.8	938.2	96.6	1,034.8	9.3	73.4	415.4	759.0	71.1	830.1	8.6	57.7	1,225.2	1,697.2	167.8	1,865.0	9.0	65.5
SOUTH AUSTRALIA																		
2000 —																		
March	327.3	382.0	34.6	416.6	8.3	70.8	151.5	295.1	24.4	319.5	7.6	52.0	478.8	677.1	59.0	736.1	8.0	61.2
April	328.4	382.4	34.9	417.3	8.4	70.9	152.1	294.8	24.2	319.0	7.6	51.9	480.5	677.3	59.0	736.3	8.0	61.2
May	328.9	382.8	34.8	417.6	8.3	70.9	153.5	295.4	23.6	319.0	7.4	51.9	482.4	678.2	58.4	736.6	7.9	61.2
June	329.2	383.2	34.3	417.5	8.2	70.8	155.3	296.7	22.9	319.6	7.2	51.9	484.5	679.9	57.2	737.1	7.8	61.2
July	329.2	383.5	33.6	417.0	8.0	70.7	157.0	298.0	22.2	320.2	6.9	52.0	486.3	681.5	55.8	737.2	7.6	61.2
August	329.1	383.4	32.7	416.0	7.9	70.5	158.2	298.7	21.7	320.4	6.8	52.0	487.3	682.0	54.4	736.4	7.4	61.1
September	328.7	382.9	32.0	414.9	7.7	70.2	158.7	298.6	21.3	320.0	6.7	51.9	487.4	681.5	53.3	734.9	7.3	60.9
October	327.8	381.9	31.6	413.5	7.6	70.0	158.4	298.2	20.9	319.1	6.6	51.8	486.2	680.1	52.5	732.5	7.2	60.7
November r	326.1	380.2	31.5	411.7	7.7	69.6	157.5	297.7	20.4	318.1	6.4	51.6	483.7	677.9	51.9	729.8	7.1	60.4
December r	323.9	378.0	31.8	409.8	7.8	69.3	156.6	297.8	19.8	317.5	6.2	51.5	480.5	675.7	51.6	727.3	7.1	60.2
2001 —																		
January r	321.6	375.9	32.2	408.1	7.9	69.0	156.0	298.5	19.3	317.8	6.1	51.5	477.6	674.4	51.5	725.9	7.1	60.0
February r	319.5	374.1	32.7	406.8	8.0	68.7	155.6	299.8	18.9	318.8	5.9	51.6	475.1	673.9	51.7	725.6	7.1	60.0
March r	317.8	372.7	33.4	406.1	8.2	68.6	155.4	301.2	18.8	320.0	5.9	51.8	473.2	673.9	52.2	726.0	7.2	60.0
April r	316.6	371.6	34.0	405.6	8.4	68.5	155.3	302.5	18.8	321.3	5.9	52.0	471.9	674.1	52.8	726.9	7.3	60.1
May	315.9	371.1	34.6	405.7	8.5	68.4	155.2	303.6	18.9	322.5	5.9	52.2	471.1	674.7	53.5	728.2	7.3	60.2

TABLE 9. CIVILIAN LABOUR FORCE, STATES AND TERRITORIES: TREND SERIES—continued

Month	Males							Females					Persons					
	Employed		Unemp- loyed - '000 -	Labour force	Unemp- loyment rate - per cent -	Partic- ipation rate	Employed		Unemp- loyed - '000 -	Labour force	Unemp- loyment rate - per cent -	Partic- ipation rate	Employed		Unemp- loyed - '000 -	Labour force	Unemp- loyment rate - per cent -	Partic- ipation rate
	Full-time workers	Total					Full-time workers	Total					Full-time workers	Total				
WESTERN AUSTRALIA																		
2000 —																		
March	459.1	526.6	36.3	562.9	6.4	76.0	211.2	402.2	25.2	427.4	5.9	57.7	670.2	928.8	61.5	990.3	6.2	66.8
April	459.1	527.1	35.4	562.5	6.3	75.9	210.1	401.2	25.8	427.0	6.0	57.6	669.2	928.3	61.2	989.5	6.2	66.7
May	458.7	527.3	34.7	562.0	6.2	75.7	209.6	401.0	25.7	426.7	6.0	57.5	668.3	928.3	60.4	988.7	6.1	66.6
June	457.6	526.9	34.4	561.3	6.1	75.6	209.9	401.8	25.0	426.7	5.8	57.4	667.5	928.7	59.3	988.0	6.0	66.5
July	456.1	526.1	34.5	560.6	6.2	75.4	211.1	403.4	23.9	427.2	5.6	57.4	667.2	929.4	58.4	987.8	5.9	66.4
August	454.7	525.0	34.9	559.9	6.2	75.2	213.1	405.8	22.9	428.7	5.3	57.5	667.8	930.8	57.8	988.6	5.8	66.3
September	454.0	524.2	35.2	559.4	6.3	75.0	215.6	408.6	22.5	431.1	5.2	57.8	669.6	932.8	57.6	990.5	5.8	66.4
October	453.9	524.0	35.5	559.5	6.3	74.9	218.1	411.1	22.6	433.7	5.2	58.0	672.0	935.1	58.1	993.2	5.8	66.5
November r	454.3	524.4	36.0	560.4	6.4	75.0	220.1	413.1	23.0	436.1	5.3	58.3	674.4	937.5	59.0	996.5	5.9	66.6
December r	454.8	525.3	37.0	562.3	6.6	75.1	221.1	414.2	23.5	437.7	5.4	58.4	675.9	939.5	60.5	1,000.0	6.1	66.8
2001 —																		
January r	454.9	526.3	38.4	564.7	6.8	75.3	221.0	414.5	24.3	438.8	5.5	58.5	675.9	940.8	62.7	1,003.5	6.3	66.9
February r	454.3	526.8	40.0	566.8	7.1	75.5	220.1	414.5	25.4	439.9	5.8	58.5	674.4	941.3	65.4	1,006.7	6.5	67.0
March r	453.2	526.8	41.4	568.2	7.3	75.6	218.7	414.2	26.7	440.9	6.1	58.6	671.9	941.0	68.1	1,009.1	6.7	67.1
April r	452.1	526.5	42.4	568.9	7.5	75.6	217.0	413.8	28.1	441.9	6.4	58.7	669.1	940.3	70.5	1,010.8	7.0	67.1
May	450.9	526.0	43.2	569.2	7.6	75.6	215.3	413.2	29.5	442.7	6.7	58.7	666.2	939.2	72.6	1,011.9	7.2	67.1
TASMANIA																		
2000 —																		
March	95.1	109.9	11.2	121.1	9.3	67.2	43.8	89.4	7.9	97.3	8.1	51.2	138.8	199.3	19.1	218.5	8.7	59.0
April	94.9	109.9	11.3	121.2	9.4	67.2	44.2	89.5	7.9	97.3	8.1	51.2	139.2	199.3	19.2	218.6	8.8	59.0
May	94.9	110.0	11.6	121.6	9.5	67.4	44.5	89.5	7.8	97.2	8.0	51.1	139.4	199.4	19.4	218.8	8.8	59.0
June	94.9	110.2	11.9	122.1	9.7	67.6	44.6	89.4	7.6	97.1	7.9	51.0	139.4	199.6	19.5	219.1	8.9	59.1
July	94.8	110.5	12.1	122.5	9.8	67.9	44.4	89.5	7.5	97.0	7.7	50.9	139.2	200.0	19.5	219.5	8.9	59.2
August	94.7	110.8	12.1	123.0	9.9	68.1	44.2	89.6	7.4	97.0	7.6	50.9	138.9	200.4	19.5	219.9	8.9	59.3
September	94.5	111.2	12.2	123.4	9.9	68.3	44.0	89.7	7.3	97.0	7.5	50.9	138.5	201.0	19.5	220.4	8.8	59.4
October	94.5	111.6	12.2	123.8	9.9	68.5	43.8	89.9	7.2	97.1	7.5	50.9	138.3	201.5	19.4	221.0	8.8	59.5
November r	94.6	112.0	12.2	124.2	9.9	68.7	43.8	90.1	7.2	97.2	7.4	50.9	138.4	202.1	19.4	221.4	8.8	59.6
December r	94.9	112.1	12.3	124.4	9.9	68.8	43.8	90.2	7.0	97.2	7.2	50.9	138.7	202.3	19.3	221.6	8.7	59.6
2001 —																		
January r	95.2	112.0	12.3	124.3	9.9	68.7	43.7	90.1	6.9	97.0	7.1	50.8	138.9	202.1	19.2	221.3	8.7	59.5
February r	95.4	111.6	12.3	123.9	9.9	68.5	43.5	89.9	6.8	96.7	7.0	50.6	138.9	201.5	19.0	220.6	8.6	59.3
March r	95.4	111.1	12.3	123.4	10.0	68.2	43.3	89.7	6.6	96.3	6.9	50.4	138.7	200.8	18.9	219.7	8.6	59.0
April r	95.4	110.6	12.3	122.8	10.0	67.9	43.1	89.5	6.5	96.0	6.8	50.2	138.5	200.1	18.8	218.9	8.6	58.8
May	95.4	110.0	12.3	122.3	10.0	67.6	42.8	89.4	6.4	95.7	6.6	50.1	138.2	199.4	18.6	218.0	8.5	58.6

TABLE 9. CIVILIAN LABOUR FORCE, STATES AND TERRITORIES: TREND SERIES—continued

Month	Males						Females						Persons					
	Employed		Unemp- loyed - '000 -	Labour force	Unemp- loyment rate - per cent -	Partic- ipation rate	Employed		Unemp- loyed - '000 -	Labour force	Unemp- loyment rate - per cent -	Partic- ipation rate	Employed		Unemp- loyed - '000 -	Labour force	Unemp- loyment rate - per cent -	Partic- ipation rate
	Full-time workers	Total					Full-time workers	Total					Full-time workers	Total				
NORTHERN TERRITORY																		
2000 —																		
March	44.6	51.3	2.5	53.8	4.6	73.5	28.2	40.2	2.1	42.3	5.0	63.4	72.8	91.5	4.6	96.1	4.8	68.7
April	44.5	51.1	2.5	53.6	4.7	73.3	28.2	40.1	2.1	42.2	5.1	63.1	72.6	91.2	4.7	95.8	4.9	68.4
May	44.3	51.0	2.6	53.5	4.8	73.1	28.0	39.8	2.1	41.9	5.0	62.6	72.3	90.8	4.7	95.4	4.9	68.1
June	44.2	50.9	2.6	53.5	4.9	72.9	27.7	39.7	2.0	41.7	4.8	62.2	71.9	90.5	4.6	95.1	4.9	67.8
July	44.0	50.8	2.7	53.5	5.0	73.0	27.5	39.7	1.9	41.6	4.6	62.1	71.5	90.6	4.6	95.2	4.8	67.8
August	43.9	50.9	2.9	53.8	5.3	73.2	27.6	40.0	1.8	41.8	4.3	62.3	71.4	91.0	4.7	95.6	4.9	68.0
September	43.8	51.2	3.1	54.3	5.8	73.8	27.7	40.5	1.7	42.2	4.1	62.8	71.6	91.6	4.9	96.5	5.0	68.5
October	43.9	51.5	3.4	54.9	6.2	74.5	28.0	40.8	1.7	42.5	4.0	63.2	71.9	92.3	5.1	97.4	5.3	69.1
November r	43.9	51.7	3.6	55.4	6.6	75.1	28.3	41.0	1.7	42.7	4.0	63.3	72.2	92.7	5.4	98.1	5.5	69.5
December r	43.9	52.0	3.8	55.8	6.8	75.6	28.6	41.0	1.7	42.8	4.1	63.4	72.5	93.0	5.5	98.5	5.6	69.7
2001 —																		
January r	44.0	52.2	3.8	56.0	6.8	75.8	28.9	41.2	1.7	42.9	4.1	63.5	72.9	93.3	5.6	98.9	5.6	69.9
February r	44.1	52.2	3.8	56.0	6.8	75.8	29.2	41.5	1.8	43.3	4.1	63.9	73.3	93.7	5.6	99.3	5.6	70.1
March (a) r	44.2	52.1	3.8	55.9	6.8	75.7	29.6	41.9	1.9	43.8	4.3	64.6	73.9	94.1	5.7	99.8	5.7	70.4
April (a) r	44.4	52.0	3.9	55.8	6.9	75.6	30.0	42.4	2.0	44.4	4.5	65.4	74.4	94.4	5.9	100.3	5.9	70.7
May (a)	44.5	51.8	3.9	55.7	7.0	75.4	30.4	43.0	2.2	45.1	4.8	66.3	75.0	94.8	6.1	100.9	6.0	71.1
AUSTRALIAN CAPITAL TERRITORY																		
2000 —																		
March	73.3	87.1	5.2	92.3	5.6	78.9	52.0	78.9	3.6	82.5	4.3	66.9	125.2	166.0	8.8	174.8	5.0	72.7
April	73.8	87.4	5.1	92.5	5.5	78.7	52.1	78.9	3.6	82.5	4.3	66.8	125.9	166.4	8.7	175.1	5.0	72.6
May	74.3	87.8	5.0	92.7	5.4	78.6	52.1	79.2	3.6	82.7	4.3	66.9	126.4	166.9	8.6	175.5	4.9	72.6
June	74.8	88.2	4.8	93.0	5.2	78.5	51.9	79.6	3.5	83.1	4.2	67.1	126.8	167.8	8.3	176.1	4.7	72.7
July	75.4	88.6	4.7	93.3	5.1	78.6	51.7	80.3	3.3	83.7	4.0	67.4	127.1	168.9	8.0	177.0	4.5	72.9
August	75.8	89.1	4.6	93.7	4.9	78.8	51.5	81.0	3.2	84.2	3.8	67.8	127.3	170.1	7.8	177.9	4.4	73.2
September	75.9	89.4	4.6	94.0	4.9	79.0	51.4	81.5	3.0	84.5	3.6	68.0	127.3	170.9	7.6	178.5	4.3	73.4
October	75.8	89.5	4.6	94.1	4.9	79.1	51.3	81.6	3.0	84.5	3.5	68.0	127.1	171.0	7.6	178.6	4.3	73.4
November r	75.6	89.2	4.7	93.9	5.0	78.9	51.0	81.4	3.0	84.4	3.6	67.9	126.6	170.6	7.7	178.3	4.3	73.3
December r	75.3	88.8	4.7	93.5	5.1	78.6	50.7	81.0	3.1	84.1	3.7	67.7	126.1	169.8	7.9	177.7	4.4	73.0
2001 —																		
January r	75.2	88.4	4.8	93.2	5.2	78.4	50.4	80.6	3.3	83.9	3.9	67.4	125.6	169.0	8.1	177.1	4.6	72.8
February r	75.1	88.1	5.0	93.1	5.3	78.2	50.1	80.3	3.4	83.7	4.1	67.3	125.1	168.4	8.4	176.8	4.7	72.6
March (a) r	75.0	87.9	5.2	93.1	5.6	78.2	49.7	80.0	3.5	83.5	4.2	67.1	124.7	167.9	8.7	176.6	4.9	72.5
April (a) r	74.9	87.7	5.5	93.2	5.9	78.3	49.5	79.8	3.6	83.4	4.3	66.9	124.4	167.5	9.1	176.6	5.2	72.5
May (a)	74.7	87.6	5.8	93.5	6.2	78.5	49.3	79.5	3.6	83.2	4.4	66.7	124.0	167.2	9.5	176.6	5.4	72.5

(a) These estimates may be subject to significant revisions as data for later months become available.

TABLE 10. CIVILIAN LABOUR FORCE, BY AGE, MAY 2001

Age group	Number ('000)					Participation rate (per cent)				
	Females				Persons	Females				Persons
	Males	Married	Not married	Total		Males	Married	Not married	Total	
15-64	5,372.7	2,534.8	1,753.1	4,287.9	9,660.6	82.3	65.0	68.4	66.3	74.3
15-19	414.0	18.5	383.1	401.6	815.6	59.5	69.2	60.1	60.4	60.0
20-24	591.5	136.2	400.9	537.0	1,128.5	84.9	75.5	81.2	79.7	82.4
25-34	1,328.6	635.7	396.0	1,031.7	2,360.3	92.0	67.6	78.1	71.3	81.6
35-44	1,331.7	797.1	269.2	1,066.3	2,398.0	91.1	72.3	71.9	72.2	81.6
45-54	1,158.6	703.7	216.0	919.6	2,078.3	87.5	70.0	70.1	70.0	78.8
55-59	360.8	186.1	64.0	250.0	610.8	71.4	51.0	51.3	51.1	61.4
60-64	187.5	57.6	24.0	81.6	269.1	46.5	20.5	20.4	20.5	33.6
65 and over	104.9	25.1	15.1	40.2	145.1	9.9	4.5	1.9	3.0	6.1
Total	5,477.6	2,560.0	1,768.1	4,328.1	9,805.6	72.2	57.3	53.0	55.5	63.7

TABLE 11. LABOUR FORCE STATUS OF THE CIVILIAN POPULATION AGED 15 TO 19: ATTENDANCE AT SCHOOL OR A TERTIARY EDUCATIONAL INSTITUTION, MAY 2001

	Employed		Unemployed			Labour force	Not in labour force	Civilian population aged 15-19	Unemployment rate - per cent -	Participation rate
	Full-time workers	Total	Looking for full-time work	Looking for part-time work - '000 -	Total					
ATTENDING NEITHER SCHOOL NOR A TERTIARY EDUCATIONAL INSTITUTION FULL TIME (a)										
Males	134.8	176.7	36.9	* 2.9	39.7	216.5	22.6	239.1	18.4	90.6
Females	79.9	128.1	21.7	* 2.9	24.6	152.7	28.3	180.9	16.1	84.4
Persons	214.7	304.8	58.6	5.7	64.3	369.1	50.9	420.0	17.4	87.9
Left school —										
Before 1999	67.3	86.8	16.0	* 1.7	17.7	104.5	16.1	120.6	17.0	86.7
1999	85.3	115.0	17.0	* 2.1	19.0	134.0	13.7	147.8	14.2	90.7
2000 to survey date	62.1	103.1	25.6	* 1.9	27.5	130.6	20.3	150.9	21.1	86.5
Age —										
15	* 4.3	7.7	* 2.8	* 0.0	* 2.8	10.5	* 3.1	13.6	* 26.8	77.3
16	9.9	16.2	6.1	* 0.8	6.9	23.1	5.1	28.3	30.0	81.8
17	34.5	51.4	10.3	* 0.7	11.0	62.4	9.7	72.1	17.6	86.6
18	70.8	103.5	20.4	* 1.6	22.0	125.5	15.3	140.9	17.5	89.1
19	95.2	126.0	19.0	* 2.5	21.6	147.5	17.6	165.1	14.6	89.3
ATTENDING A TERTIARY EDUCATIONAL INSTITUTION FULL TIME										
Males	* 2.5	54.6	* 2.2	8.2	10.4	65.0	46.1	111.1	16.0	58.5
Females	* 2.2	75.8	* 3.4	8.6	12.1	87.9	50.6	138.5	13.8	63.4
Persons	4.7	130.4	5.7	16.8	22.5	152.9	96.7	249.6	14.7	61.3
Left school —										
Before 1999	* 1.3	12.8	* 0.8	* 1.7	* 2.5	15.3	8.9	24.2	* 16.5	63.3
1999	* 2.9	56.5	* 1.5	5.1	6.7	63.2	36.0	99.2	10.6	63.7
2000 to survey date	* 0.5	61.1	* 3.3	10.0	13.3	74.4	51.8	126.2	17.9	59.0
Age —										
15 and 16	* 0.0	* 2.2	* 1.1	* 1.1	* 2.1	4.4	4.8	9.2	* 49.2	47.5
17	* 0.6	13.0	* 1.4	* 2.0	* 3.4	16.5	15.1	31.5	* 20.9	52.2
18	* 1.3	54.6	* 1.1	6.7	7.8	62.4	43.2	105.6	12.6	59.1
19	* 2.7	60.6	* 2.1	7.0	9.1	69.6	33.7	103.3	13.1	67.4
ATTENDING SCHOOL										
Males	* 0.3	105.9	* 2.2	24.4	26.6	132.5	213.3	345.8	20.1	38.3
Females	* 1.0	129.5	* 2.7	28.8	31.6	161.1	183.8	344.9	19.6	46.7
Persons	* 1.3	235.4	5.0	53.2	58.2	293.6	397.1	690.7	19.8	42.5
Age —										
15	* 0.7	70.7	* 1.7	23.9	25.5	96.2	156.4	252.6	26.5	38.1
16	* 0.4	88.2	* 2.7	16.4	19.1	107.4	125.5	232.9	17.8	46.1
17	* 0.2	67.8	* 0.6	8.8	9.4	77.2	91.3	168.5	12.2	45.8
18 and 19	* 0.0	8.7	* 0.0	* 4.0	* 4.0	12.8	24.0	36.7	* 31.6	34.8
TOTAL										
Males	137.6	337.3	41.3	35.4	76.8	414.0	281.9	696.0	18.5	59.5
Females	83.1	333.4	27.9	40.3	68.2	401.6	262.7	664.3	17.0	60.4
Persons	220.7	670.6	69.2	75.7	145.0	815.6	544.7	1,360.3	17.8	60.0
Age —										
15	5.1	78.4	4.5	24.2	28.6	107.0	161.0	268.0	26.8	39.9
16	10.3	106.6	9.9	18.0	27.9	134.6	133.9	268.5	20.8	50.1
17	35.3	132.2	12.2	11.6	23.9	156.1	116.0	272.1	15.3	57.4
18	72.1	165.8	21.5	11.8	33.3	199.1	76.8	275.9	16.7	72.2
19	97.9	187.6	21.1	10.1	31.3	218.8	56.9	275.7	14.3	79.4

(a) The components of the 'Left school' category in the 'Not in labour force' column do not add to the total because institutionalised persons are not asked the 'school attendance' question.

TABLE 12. LABOUR FORCE STATUS OF THE CIVILIAN POPULATION AGED 20-24: FULL-TIME ATTENDANCE AT A TERTIARY EDUCATIONAL INSTITUTION, MAY 2001

	<i>Employed</i>		<i>Unemployed</i>			<i>Labour force</i>	<i>Not in labour force</i>	<i>Civilian population aged 20-24</i>	<i>Unemployment rate - per cent -</i>	<i>Participation rate</i>
	<i>Full-time workers</i>	<i>Total</i>	<i>Looking for full-time work</i>	<i>Looking for part-time work - '000 -</i>	<i>Total</i>					
NOT ATTENDING A TERTIARY EDUCATIONAL INSTITUTION FULL TIME										
Males	398.9	453.5	57.2	* 2.6	59.8	513.3	34.8	548.1	11.6	93.6
Females	309.7	400.8	37.8	5.9	43.6	444.4	80.9	525.3	9.8	84.6
Persons	708.6	854.3	95.0	8.5	103.4	957.7	115.7	1,073.5	10.8	89.2
Age —										
20	103.4	131.1	18.2	* 2.3	20.5	151.6	21.0	172.7	13.5	87.8
21	130.7	155.6	22.2	* 0.9	23.2	178.7	19.2	197.9	13.0	90.3
22	142.9	175.1	19.3	* 2.2	21.5	196.6	23.5	220.1	10.9	89.3
23	162.0	193.4	15.4	* 0.5	15.9	209.2	22.2	231.4	7.6	90.4
24	169.6	199.2	19.8	* 2.6	22.4	221.5	29.8	251.4	10.1	88.1
ATTENDING A TERTIARY EDUCATIONAL INSTITUTION FULL TIME										
Males	4.7	66.6	* 3.1	8.5	11.6	78.2	70.1	148.3	14.8	52.7
Females	* 3.6	81.7	* 1.8	9.0	10.9	92.6	55.9	148.5	11.8	62.3
Persons	8.2	148.3	4.9	17.6	22.5	170.8	126.1	296.8	13.2	57.5
Age —										
20	* 3.0	54.5	* 1.6	5.6	7.1	61.7	41.4	103.1	11.6	59.9
21	* 2.0	38.6	* 1.3	5.1	6.4	45.0	30.0	75.0	14.3	60.0
22	* 0.6	26.5	* 0.0	* 1.5	* 1.5	27.9	25.3	53.2	* 5.3	52.5
23	* 2.0	19.3	* 1.1	* 2.7	* 3.8	23.1	18.4	41.5	* 16.4	55.7
24	* 0.6	9.4	* 1.0	* 2.7	* 3.7	13.1	10.9	24.0	* 28.1	54.4
TOTAL										
Males	403.6	520.1	60.3	11.1	71.4	591.5	105.0	696.5	12.1	84.9
Females	313.2	482.5	39.6	14.9	54.5	537.0	136.8	673.9	10.2	79.7
Persons	716.8	1,002.6	99.9	26.0	125.9	1,128.5	241.8	1,370.3	11.2	82.4
Age —										
20	106.4	185.7	19.8	7.8	27.7	213.3	62.4	275.8	13.0	77.4
21	132.7	194.1	23.6	6.1	29.6	223.7	49.2	273.0	13.2	82.0
22	143.6	201.6	19.3	* 3.7	23.0	224.5	48.8	273.3	10.2	82.2
23	164.0	212.7	16.5	* 3.2	19.6	232.3	40.6	272.9	8.5	85.1
24	170.2	208.5	20.8	5.3	26.0	234.6	40.8	275.4	11.1	85.2

TABLE 13. LABOUR FORCE PARTICIPATION RATES(a), BY AGE AND BIRTHPLACE, MAY 2001 (per cent)

<i>Age group</i>	<i>Born in Australia</i>			<i>Born outside Australia</i>		
	<i>Males</i>	<i>Females</i>	<i>Persons</i>	<i>Males</i>	<i>Females</i>	<i>Persons</i>
15-64	84.0	69.4	76.7	78.9	58.5	68.9
15-19	63.2	63.7	63.4	40.8	43.8	42.3
20-24	88.6	82.2	85.5	70.0	68.9	69.5
25-34	93.4	73.2	83.3	87.8	64.3	76.0
35-44	91.5	74.9	83.2	91.0	66.3	78.4
45-54	88.0	72.9	80.3	87.3	64.4	76.3
55-59	71.4	52.6	61.9	71.9	48.7	61.0
60-64	49.4	22.9	35.9	42.9	16.6	30.4
65 and over	12.0	3.9	7.4	8.1	2.3	5.2
Total	75.5	59.8	67.5	66.8	48.4	57.7

(a) Calculated using population estimates which exclude those in institutions.

TABLE 14. CIVILIAN LABOUR FORCE BY BIRTHPLACE(a), MAY 2001

	Employed		Unemployed		Labour force	Unemployment rate - per cent -	Participation rate(b)
	Full-time workers	Total	Looking for full-time work - '000 -	Total			
MALES							
Born in Australia	3,231.0	3,783.1	234.9	286.5	4,069.6	7.0	75.5
Born outside Australia	1,143.1	1,312.7	82.0	95.2	1,408.0	6.8	66.8
Main English Speaking Countries	499.4	560.6	30.6	35.8	596.4	6.0	72.8
Other Countries	643.7	752.1	51.3	59.4	811.5	7.3	63.0
Oceania	150.8	166.9	11.9	13.0	179.9	7.2	83.7
New Zealand	122.8	136.1	10.1	10.9	147.0	7.4	85.7
Europe and the Former USSR	602.4	678.2	38.1	42.5	720.7	5.9	61.4
Germany	28.7	33.5	* 2.1	* 2.1	35.6	* 6.0	65.2
Greece	27.2	31.3	* 1.9	* 1.9	33.2	* 5.8	47.9
Italy	51.9	58.0	* 2.0	* 2.3	60.3	* 3.8	48.6
Netherlands	25.0	28.3	* 1.7	* 1.7	30.0	* 5.5	58.2
UK and Ireland	329.5	367.6	19.5	22.2	389.7	5.7	68.0
Former Yugoslav Republics	54.7	58.7	* 3.9	4.6	63.3	7.3	58.6
The Middle East and North Africa	61.1	74.6	9.6	10.6	85.3	12.5	66.7
Lebanon	20.1	25.3	* 4.3	4.9	30.2	16.3	62.0
Southeast Asia	119.6	143.0	9.9	12.2	155.2	7.9	71.1
Malaysia	22.3	27.0	* 2.5	* 2.6	29.6	* 8.8	69.2
Philippines	23.1	26.7	* 0.5	* 1.4	28.1	* 5.0	81.0
Viet Nam	37.8	42.9	* 3.6	* 4.0	46.9	* 8.4	71.5
Northeast Asia	60.8	74.1	* 3.6	5.1	79.3	6.5	60.8
China	31.2	35.9	* 2.1	* 3.2	39.1	* 8.1	62.2
The Americas	48.8	57.6	* 2.2	* 2.9	60.6	* 4.8	78.6
Other	99.6	118.1	6.7	8.9	127.0	7.0	77.4
India	33.4	38.8	* 1.9	* 2.2	41.0	* 5.3	79.6
FEMALES							
Born in Australia	1,709.4	3,124.4	131.9	206.6	3,331.0	6.2	59.8
Born outside Australia	531.7	913.8	52.0	83.4	997.1	8.4	48.4
Main English Speaking Countries	225.4	399.2	19.0	30.0	429.2	7.0	55.7
Other Countries	306.3	514.6	33.0	53.4	568.0	9.4	44.1
Oceania	81.0	135.4	8.3	12.6	147.9	8.5	68.1
New Zealand	63.0	106.9	5.5	7.5	114.4	6.6	70.3
Europe and the Former USSR	232.1	428.1	19.0	31.9	460.0	6.9	42.4
Germany	11.8	22.4	* 0.6	* 0.9	23.2	* 3.8	47.8
Greece	7.5	13.5	* 0.8	* 1.4	14.9	* 9.3	22.5
Italy	9.8	19.9	* 0.3	* 1.0	20.9	* 4.7	20.9
Netherlands	8.4	14.6	* 1.2	* 1.4	16.0	* 8.6	37.5
UK and Ireland	136.4	247.4	10.8	17.2	264.6	6.5	49.8
Former Yugoslav Republics	21.8	36.8	* 1.2	* 2.8	39.6	* 7.2	40.1
The Middle East and North Africa	20.4	37.4	4.6	7.4	44.9	16.6	37.3
Lebanon	4.8	10.0	* 1.3	* 2.6	12.6	* 20.3	27.6
Southeast Asia	87.1	128.5	7.9	12.2	140.7	8.7	53.7
Malaysia	15.7	21.8	* 1.5	* 1.5	23.3	* 6.3	62.7
Philippines	27.1	41.1	* 1.4	* 2.6	43.7	* 5.8	64.3
Viet Nam	20.9	27.4	* 3.1	* 4.3	31.7	* 13.5	45.2
Northeast Asia	35.4	60.4	* 2.8	4.8	65.2	7.3	44.6
China	19.6	30.5	* 1.5	* 2.7	33.2	* 8.1	47.1
The Americas	26.4	43.5	* 2.2	* 2.9	46.4	* 6.3	61.3
Other	49.3	80.5	7.1	11.6	92.1	12.6	60.1
India	15.5	22.0	* 2.2	* 3.1	25.0	* 12.2	55.7
PERSONS							
Born in Australia	4,940.4	6,907.4	366.8	493.1	7,400.5	6.7	67.5
Born outside Australia	1,674.8	2,226.5	134.0	178.6	2,405.1	7.4	57.7
Main English Speaking Countries	724.8	959.8	49.6	65.8	1,025.6	6.4	64.5
Other Countries	950.0	1,266.7	84.4	112.8	1,379.5	8.2	53.5
Oceania	231.8	302.3	20.2	25.5	327.8	7.8	75.8
New Zealand	185.8	243.0	15.6	18.4	261.4	7.0	78.2
Europe and the Former USSR	834.5	1,106.4	57.2	74.4	1,180.8	6.3	52.3
Germany	40.5	55.8	* 2.8	* 3.0	58.8	* 5.1	57.0
Greece	34.7	44.8	* 2.7	* 3.3	48.1	* 6.9	35.5
Italy	61.7	77.9	* 2.3	* 3.2	81.2	* 4.0	36.3
Netherlands	33.5	43.0	* 2.9	* 3.0	46.0	* 6.6	48.8
UK and Ireland	465.9	614.9	30.3	39.4	654.4	6.0	59.2
Former Yugoslav Republics	76.4	95.5	5.1	7.4	102.9	7.2	49.8
The Middle East and North Africa	81.5	112.1	14.2	18.1	130.1	13.9	52.4
Lebanon	24.9	35.3	5.6	7.5	42.8	17.5	45.3
Southeast Asia	206.7	271.5	17.8	24.4	295.9	8.3	61.6
Malaysia	38.0	48.8	* 4.0	* 4.1	52.9	* 7.7	66.2
Philippines	50.2	67.8	* 1.9	* 3.9	71.7	* 5.5	70.0
Viet Nam	58.7	70.4	6.8	8.2	78.6	10.5	57.9
Northeast Asia	96.2	134.5	6.4	9.9	144.5	6.9	52.2
China	50.8	66.4	* 3.6	5.8	72.3	8.1	54.2
The Americas	75.2	101.1	4.4	5.8	106.9	5.4	70.0
Other	148.9	198.6	13.8	20.4	219.1	9.3	69.0
India	48.9	60.8	* 4.1	5.2	66.0	7.9	68.4

(a) See paragraph 51 of the Explanatory Notes. (b) Calculated using population estimates which exclude those in institutions.

TABLE 15. CIVILIAN LABOUR FORCE BORN OUTSIDE AUSTRALIA: BIRTHPLACE AND PERIOD OF ARRIVAL IN AUSTRALIA, MAY 2001

Period of arrival	Born outside Australia												
	Oceania		Europe & the Former USSR		The Middle East and North Africa		South-east Asia	North-east Asia	The Americas	Other	Total		
	New Zealand	Other countries	U.K. and Ireland	Other countries	North Africa	South-east Asia					Males	Married	Total
							EMPLOYED ('000)	UNEMPLOYED ('000)	LABOUR FORCE ('000)				
Before 1976	38.9	15.0	351.8	320.2	28.4	29.0	17.7	29.6	43.7	540.6	253.9	344.6	885.2
1976 — 1980	36.8	5.2	50.0	33.1	10.9	37.3	10.8	12.5	14.3	117.7	62.6	93.2	210.9
1981 — 1985	36.0	9.9	63.8	47.6	12.5	63.5	12.5	13.5	21.7	169.2	74.8	113.3	282.5
1986 — 1990	47.6	13.1	60.2	29.5	15.1	64.1	40.0	16.8	40.1	188.8	95.1	141.5	330.4
1991 — 1995	24.5	5.5	30.0	25.6	16.6	39.9	25.7	7.5	30.4	115.4	62.5	94.7	210.0
1996 to survey date	59.3	10.7	59.0	34.3	12.1	37.7	27.9	16.5	49.7	181.0	82.2	126.6	307.5
Before 1976	* 1.8	* 1.6	19.7	18.2	* 4.2	* 1.3	* 0.0	* 2.1	* 2.7	31.2	9.9	20.7	52.0
1976 — 1980	* 1.0	* 0.0	5.0	* 1.1	* 1.3	* 1.9	* 0.2	* 0.4	* 1.4	7.0	* 2.2	5.4	12.4
1981 — 1985	* 3.5	* 0.6	5.6	* 4.0	* 2.9	7.0	* 0.9	* 0.4	* 1.5	12.4	6.3	14.2	26.6
1986 — 1990	* 2.3	* 1.8	* 3.0	* 3.4	* 2.1	5.1	* 1.7	* 0.6	* 2.7	13.1	5.5	10.7	23.8
1991 — 1995	* 4.2	* 0.9	* 1.4	* 2.9	* 2.9	* 2.5	* 1.3	* 0.6	* 3.1	10.4	5.6	10.1	20.5
1996 to survey date	5.6	* 2.2	4.6	5.2	* 3.9	6.6	5.8	* 0.2	9.1	21.1	12.4	22.2	43.3
Before 1976	40.6	16.6	371.5	338.3	32.6	30.3	17.7	31.8	46.4	571.9	263.9	365.3	937.2
1976 — 1980	37.8	5.2	55.0	34.2	12.2	39.2	11.1	12.9	15.8	124.7	64.8	98.6	223.3
1981 — 1985	39.5	10.5	69.5	51.6	15.4	70.5	13.4	14.0	23.2	181.6	81.0	127.4	309.1
1986 — 1990	49.9	15.0	63.3	32.9	17.2	69.2	41.7	17.4	42.8	201.9	100.6	152.3	354.2
1991 — 1995	28.7	6.4	31.4	28.5	19.5	42.4	26.9	8.1	33.6	125.7	68.2	104.8	230.5
1996 to survey date	64.9	12.8	63.7	39.5	16.1	44.3	33.7	16.7	58.8	202.1	94.6	148.8	350.9
Before 1976	* 4.3	* 9.8	5.3	5.4	* 12.9	* 4.3	* 0.0	* 6.7	* 5.7	5.5	3.8	5.7	5.5
1976 — 1980	* 2.7	* 0.0	9.0	* 3.3	* 11.0	* 4.7	* 2.2	* 3.1	* 9.1	5.6	* 3.4	5.5	5.6
1981 — 1985	* 8.9	* 5.8	* 4.8	* 7.8	* 18.9	9.9	* 6.6	* 3.2	* 6.7	6.8	7.8	11.1	8.6
1986 — 1990	* 4.6	* 12.2	* 4.8	* 10.3	* 12.2	7.4	* 4.1	* 3.3	* 6.3	6.5	5.4	7.0	6.7
1991 — 1995	* 14.8	* 14.2	* 4.5	* 10.0	* 14.8	* 6.0	* 4.7	* 7.5	* 9.3	8.2	8.3	9.7	8.9
1996 to survey date	8.6	* 16.8	7.3	13.2	* 24.4	15.0	17.3	* 1.3	15.5	10.5	13.1	14.9	12.3
Before 1976	71.9	79.8	50.6	39.4	46.6	72.5	58.8	73.2	60.1	56.4	42.0	38.8	47.9
1976 — 1980	79.8	62.6	75.3	71.9	49.0	70.6	61.0	75.3	71.5	81.2	59.7	61.2	71.0
1981 — 1985	80.9	69.5	79.2	72.0	65.6	70.8	51.8	81.3	73.5	83.9	64.2	61.8	73.1
1986 — 1990	75.6	62.5	72.6	65.0	52.1	63.8	65.1	71.6	77.6	78.4	60.0	57.8	68.0
1991 — 1995	76.4	58.6	74.9	60.4	58.4	58.3	49.1	73.4	67.8	74.7	52.7	53.3	63.2
1996 to survey date	82.9	68.1	79.8	50.6	50.8	43.3	40.3	55.1	70.5	67.8	53.8	51.1	59.6

(a) Calculated using population estimates which exclude those in institutions.

TABLE 16. EMPLOYED PERSONS: FULL-TIME AND PART-TIME WORKERS, BY AGE, MAY 2001 ('000)

	Age group								Total
	15-19	20-24	25-34	35-44	45-54	55-59	60-64	65 and over	
MALES									
Full-time workers	137.6	403.6	1,140.3	1,183.8	1,018.8	295.2	136.6	58.2	4,374.1
Part-time workers	199.7	116.5	102.4	81.7	91.2	45.2	40.2	44.7	721.7
Total	337.3	520.1	1,242.7	1,265.5	1,110.0	340.4	176.8	102.9	5,095.8
MARRIED FEMALES									
Full-time workers	8.5	85.0	366.3	361.4	375.6	82.4	23.7	7.3	1,310.1
Part-time workers	6.9	38.9	244.8	400.0	310.3	98.7	33.1	17.8	1,150.5
Total	15.4	123.9	611.0	761.4	685.9	181.1	56.9	25.1	2,460.6
ALL FEMALES									
Full-time workers	83.1	313.2	645.0	521.4	517.3	117.3	33.2	10.7	2,241.1
Part-time workers	250.3	169.3	329.4	483.0	366.6	122.7	46.9	28.8	1,797.0
Total	333.4	482.5	974.4	1,004.4	883.9	239.9	80.1	39.5	4,038.2
PERSONS									
Full-time workers	220.7	716.8	1,785.3	1,705.2	1,536.1	412.5	169.8	68.9	6,615.2
Part-time workers	450.0	285.8	431.9	564.7	457.9	167.9	87.1	73.5	2,518.8
Total	670.6	1,002.6	2,217.2	2,269.9	1,993.9	580.3	256.9	142.4	9,133.9

TABLE 17. EMPLOYED PERSONS: HOURS WORKED, MAY 2001

	Females			Total	Persons
	Males	Married	Not married		
	NUMBER EMPLOYED ('000)				
Weekly Hours worked —					
0	218.9	124.6	72.6	197.2	416.1
1-15	364.7	421.6	338.3	759.9	1,124.6
16-29	375.5	555.8	241.5	797.4	1,172.8
30-34	340.6	274.8	132.3	407.1	747.7
35-39	726.2	360.1	286.3	646.4	1,372.6
40	847.4	276.4	198.9	475.3	1,322.7
41-44	282.5	98.5	69.3	167.8	450.3
45-48	543.7	114.8	104.9	219.7	763.4
49 and over	1,396.3	234.0	133.5	367.5	1,763.8
Total	5,095.8	2,460.6	1,577.5	4,038.2	9,133.9
	WEEKLY HOURS WORKED				
Aggregate weekly hours worked (million)	204.0	72.3	46.4	118.6	322.6
By full-time workers	192.5	52.0	36.9	88.9	281.4
By part-time workers	11.5	20.2	9.5	29.7	41.2
Average weekly hours worked	40.0	29.4	29.4	29.4	35.3
By full-time workers	44.0	39.7	39.6	39.7	42.5
By part-time workers	15.9	17.6	14.7	16.5	16.4
Average weekly hours worked by persons who worked one hour or more in the reference week	41.8	30.9	30.8	30.9	37.0
By full-time workers	45.9	41.8	41.1	41.5	44.4
By part-time workers	16.8	18.6	15.6	17.5	17.3

TABLE 18. EMPLOYED PERSONS: EMPLOYMENT/POPULATION RATIOS BY AGE AND MARITAL STATUS, MAY 2001 (per cent)

Age group	Males			Females			Persons
	Married	Not married	Total	Married	Not married	Total	
	15-19	63.2	48.3	48.5	57.7	49.9	
20-24	81.9	73.3	74.7	68.7	72.7	71.6	73.2
25-34	91.3	79.4	86.1	65.0	71.7	67.3	76.7
35-44	91.1	72.4	86.6	69.1	65.0	68.0	77.3
45-54	87.3	70.1	83.8	68.2	64.3	67.3	75.6
55-59	71.2	51.8	67.4	49.6	47.2	49.0	58.3
60-64	45.3	37.5	43.8	20.2	19.8	20.1	32.0
65 and over	11.0	6.5	9.7	4.5	1.9	3.0	5.9
Total	71.6	60.4	67.2	55.1	47.3	51.8	59.4

TABLE 19. FULL-TIME WORKERS WHO WORKED LESS THAN 35 HOURS, BY REASON, MAY 2001 ('000)

Reason for working less than 35 hours	Females			Total	Persons
	Males	Married	Not married		
Leave, holiday or flextime/personal reasons	328.2	141.8	86.8	228.5	556.7
Own illness or injury	101.3	37.3	26.2	63.4	164.7
Bad weather, plant breakdown, etc.	19.7	* 1.3	* 0.2	* 1.5	21.2
Began or left job in the reference week	6.3	* 1.2	* 2.0	* 3.1	9.4
Stood down, on short time, insufficient work	49.7	12.9	5.5	18.4	68.1
Shift work, standard work arrangements	57.6	24.1	14.5	38.5	96.1
Other	15.2	7.9	* 3.1	11.0	26.2
Total	577.9	226.4	138.1	364.5	942.5

TABLE 20. UNEMPLOYED PERSONS: STATES, BY AGE, MAY 2001
(*'000*)

<i>Age group</i>	<i>New South Wales</i>	<i>Victoria</i>	<i>Queensland</i>	<i>South Australia</i>	<i>Western Australia</i>	<i>Tasmania</i>	<i>Australia</i>
MALES							
15-19	20.1	20.8	18.1	7.4	6.3	1.9	76.8
20-24	23.0	12.7	19.8	5.0	7.5	2.0	71.4
25-34	23.2	15.6	24.4	9.8	7.6	2.2	85.9
35-44	16.9	15.6	14.6	6.8	7.9	2.5	66.2
45 and over	24.6	18.1	18.3	6.6	9.3	2.2	81.6
<i>Total</i>	<i>107.8</i>	<i>82.8</i>	<i>95.2</i>	<i>35.5</i>	<i>38.5</i>	<i>10.8</i>	<i>381.8</i>
FEMALES							
15-19	20.4	11.4	18.9	5.7	9.3	* 0.7	68.2
20-24	13.9	16.1	12.7	4.5	4.8	1.3	54.5
25-34	15.7	15.7	12.8	3.5	7.1	1.3	57.3
35-44	17.2	18.0	14.3	2.8	7.3	1.6	61.9
45 and over	11.9	13.4	12.7	3.9	4.1	1.1	48.0
<i>Total</i>	<i>79.1</i>	<i>74.6</i>	<i>71.4</i>	<i>20.5</i>	<i>32.7</i>	<i>6.0</i>	<i>289.9</i>
PERSONS							
Looking for full-time work —							
15-19	18.9	12.1	20.3	6.9	8.0	1.6	69.2
20-24	28.3	19.9	28.2	8.0	10.6	2.9	99.9
25-34	32.5	24.8	33.4	11.8	12.1	3.0	121.1
35-44	27.7	25.5	23.4	8.8	12.4	3.0	102.8
45-54	21.3	16.8	17.8	4.9	7.4	1.8	71.2
55 and over	10.6	9.1	9.2	2.7	2.9	* 0.8	36.7
<i>Total looking for full-time work</i>	<i>139.2</i>	<i>108.2</i>	<i>132.2</i>	<i>43.1</i>	<i>53.3</i>	<i>13.1</i>	<i>500.8</i>
Total —							
15-19	40.5	32.2	37.0	13.1	15.6	2.6	145.0
20-24	36.9	28.8	32.5	9.4	12.3	3.3	125.9
25-34	39.0	31.3	37.2	13.3	14.7	3.5	143.1
35-44	34.0	33.6	28.9	9.6	15.3	4.1	128.0
45-54	24.6	19.5	20.3	6.9	9.2	2.1	84.3
55 and over	11.9	12.0	10.7	3.7	4.2	1.2	45.3
Total	186.9	157.4	166.6	56.0	71.2	16.7	671.7

**TABLE 21. UNEMPLOYED PERSONS AGED 15-19:
DURATION OF UNEMPLOYMENT AND SCHOOL ATTENDANCE, MAY 2001**

	<i>Not attending school</i>			<i>Total</i>
	<i>Attending school</i>	<i>Left school before 2000</i>	<i>Left school 2000 to survey date</i>	
	NUMBER (<i>'000</i>)			
Duration of unemployment (weeks) —				
Under 4	14.8	8.4	6.3	29.5
4 and under 13	15.3	10.2	13.2	38.7
13 and under 26	19.2	12.8	15.4	47.3
26 and over	8.8	14.6	5.9	29.4
<i>Total</i>	<i>58.2</i>	<i>46.0</i>	<i>40.8</i>	<i>145.0</i>
DURATION OF UNEMPLOYMENT (weeks)				
Average duration —				
Males	15.3	33.6	16.3	21.7
Females	21.2	30.3	17.8	23.1
Persons	18.5	32.1	16.9	22.4
Looking for full-time work	* 19.8	35.4	19.6	27.7
Looking for part-time work	18.3	21.4	10.4	17.5
Median duration —				
Males	12	17	15	15
Females	11	14	12	12
Persons	12	16	13	13
Looking for full-time work	* 20	19	16	17
Looking for part-time work	12	* 9	* 10	11

TABLE 22. UNEMPLOYED PERSONS: BY AGE AND WHETHER LOOKING FOR FULL-TIME OR PART-TIME WORK, MAY 2001

	Number unemployed ('000)					Unemployment rate (per cent)				
	Males		Females		Persons	Males		Females		Persons
	Married	Total	Married	Total		Married	Total	Married	Total	
LOOKING FOR FULL-TIME WORK										
Total	126.3	316.8	67.0	184.0	500.8	4.0	6.8	4.9	7.6	7.0
Aged 15-19	* 1.5	41.3	* 1.9	27.9	69.2	* 28.3	23.1	* 18.0	25.1	23.9
Looking for first job	* 0.4	23.4	* 1.1	19.1	42.5
Attending school	* 0.0	* 2.2	* 0.0	* 2.7	5.0	n.a.	n.a.	n.a.	n.a.	n.a.
Attending a tertiary educational institution full time	* 0.0	* 2.2	* 0.0	* 3.4	5.7	n.a.	n.a.	n.a.	n.a.	n.a.
Aged 20 and over	124.8	275.5	65.1	156.1	431.6	4.0	6.1	4.8	6.7	6.3
20-24	10.2	60.3	10.9	39.6	99.9	11.3	13.0	11.4	11.2	12.2
Looking for first job	* 0.8	12.1	* 3.3	12.7	24.8
25-34	29.2	79.0	16.6	42.0	121.1	4.0	6.5	4.3	6.1	6.4
35-44	33.9	62.0	22.0	40.8	102.8	3.4	5.0	5.7	7.3	5.7
45-54	29.5	45.1	12.3	26.2	71.2	3.3	4.2	3.2	4.8	4.4
55 and over	21.9	29.2	* 3.4	7.4	36.7	5.1	5.6	* 2.9	4.4	5.3
Aged 15-64	125.4	315.0	67.0	183.7	498.7	4.1	6.8	4.9	7.6	7.1
LOOKING FOR PART-TIME WORK										
Total	10.2	64.9	32.3	106.0	170.9	3.4	8.3	2.7	5.6	6.4
Aged 15-19	* 0.1	35.4	* 1.2	40.3	75.7	* 8.5	15.1	* 14.7	13.9	14.4
Attending school	* 0.0	24.4	* 0.0	28.8	53.2	* 0.0	18.7	* 0.0	18.3	18.5
Attending a tertiary educational institution full time	* 0.0	8.2	* 0.6	8.6	16.8	* 0.0	13.6	* 24.0	10.5	11.8
Aged 20 and over	10.1	29.5	31.1	65.7	95.2	3.4	5.3	2.7	4.1	4.4
20-24	* 1.8	11.1	* 1.4	14.9	26.0	* 15.5	8.7	* 3.5	8.1	8.4
Attending a tertiary educational institution full time	* 1.3	8.5	* 0.2	9.0	17.6	* 29.3	12.1	* 3.6	10.4	11.2
25-34	* 1.5	6.8	8.1	15.2	22.1	* 3.2	6.3	3.2	4.4	4.9
35-44	* 1.8	* 4.2	13.8	21.1	25.3	* 3.1	* 4.9	3.3	4.2	4.3
45 and over	5.0	7.3	7.9	14.4	21.8	2.7	3.2	1.7	2.5	2.7
Aged 15-64	10.2	64.7	32.3	105.6	170.3	3.9	8.7	2.8	5.6	6.5
TOTAL										
Total	136.4	381.8	99.3	289.9	671.7	4.0	7.0	3.9	6.7	6.9
Aged 15-19	* 1.6	76.8	* 3.1	68.2	145.0	* 24.2	18.5	* 16.6	17.0	17.8
Attending school	* 0.0	26.6	* 0.0	31.6	58.2	* 0.0	20.1	* 0.0	19.6	19.8
Attending a tertiary educational institution full time	* 0.0	10.4	* 0.6	12.1	22.5	* 0.0	16.0	* 23.3	13.8	14.7
Aged 20 and over(a)	134.9	305.0	96.3	221.7	526.7	4.0	6.0	3.8	5.6	5.9
20-24	12.0	71.4	12.3	54.5	125.9	11.8	12.1	9.0	10.2	11.2
Attending a tertiary educational institution full time	* 1.7	11.6	* 0.4	10.9	22.5	* 34.1	14.8	* 6.5	11.8	13.2
25-34	30.7	85.9	24.7	57.3	143.1	4.0	6.5	3.9	5.6	6.1
35-44	35.7	66.2	35.7	61.9	128.0	3.4	5.0	4.5	5.8	5.3
45-54	32.2	48.6	17.8	35.7	84.3	3.4	4.2	2.5	3.9	4.1
55-59	14.5	20.3	5.0	10.1	30.5	4.8	5.6	2.7	4.0	5.0
60-64	8.9	10.7	* 0.7	* 1.5	12.2	5.7	5.7	* 1.3	* 1.8	4.5
Aged 15-64	135.5	379.8	99.3	289.3	669.0	4.1	7.1	3.9	6.7	6.9

(a) Includes unemployed persons aged 65 and over, details for whom are not shown separately.

TABLE 23. UNEMPLOYED PERSONS: BIRTHPLACE BY AGE, MAY 2001

	Number unemployed ('000)			Unemployment rate (per cent)		
	Males	Females	Persons	Males	Females	Persons
	BORN IN AUSTRALIA					
Total	286.5	206.6	493.1	7.0	6.2	6.7
Looking for full-time work	234.9	131.9	366.8	6.8	7.2	6.9
Looking for part-time work	51.6	74.6	126.3	8.6	5.0	6.0
Aged 15-19	68.2	59.8	128.0	18.1	16.4	17.2
Aged 20 and over	218.3	146.8	365.1	5.9	5.0	5.5
20-24	58.9	41.9	100.8	11.7	9.3	10.6
25-34	67.8	41.3	109.1	6.4	5.0	5.8
35-44	44.2	37.5	81.7	4.7	4.8	4.7
45-54	33.1	18.8	51.9	4.3	2.9	3.7
55 and over	14.3	7.3	21.6	3.4	2.9	3.2
Aged 15-64	285.3	206.3	491.7	7.1	6.3	6.7
BORN OUTSIDE AUSTRALIA						
Total	95.2	83.4	178.6	6.8	8.4	7.4
Looking for full-time work	82.0	52.0	134.0	6.7	8.9	7.4
Looking for part-time work	13.3	31.3	44.6	7.3	7.6	7.5
Aged 15-19	8.5	8.5	17.0	23.3	23.4	23.3
Aged 20 and over	86.7	74.9	161.6	6.3	7.8	6.9
20-24	12.5	12.6	25.1	14.3	14.4	14.4
25-34	18.1	16.0	34.1	6.7	8.0	7.2
35-44	21.9	24.4	46.3	5.7	8.4	6.9
45-54	15.5	17.0	32.4	3.9	6.3	4.9
55 and over	18.7	5.0	23.7	7.9	4.3	6.7
Aged 15-64	94.4	82.9	177.4	6.8	8.4	7.5

TABLE 25. UNEMPLOYED PERSONS: DURATION OF UNEMPLOYMENT BY AGE, MARITAL STATUS AND FULL-TIME/PART-TIME STATUS, MAY 2001
(*000)

Duration of unemployment (weeks)	Age group				Total(a)	Married	Not married	Looking for -	
	15-19	20-24	25-34	35-54				Full-time work	Part-time work
MALES									
— '000 —									
Under 52	68.0	57.6	64.5	76.4	283.4	94.5	188.8	228.0	55.3
under 2	9.2	9.3	11.7	6.2	37.6	13.8	23.8	26.0	11.7
2 and under 4	6.5	5.6	6.0	9.0	28.4	10.2	18.2	22.9	5.5
4 and under 8	7.1	9.1	9.5	9.4	38.0	13.7	24.3	30.6	7.4
8 and under 13	11.1	9.4	13.3	13.4	49.4	16.4	32.9	40.8	8.6
13 and under 26	27.8	17.9	14.2	20.6	84.6	21.4	63.1	66.7	17.9
26 and under 39	* 3.7	* 4.1	6.2	10.9	27.5	9.6	18.0	25.0	* 2.5
39 and under 52	* 2.6	* 2.2	* 3.5	7.0	17.8	9.4	8.4	16.1	* 1.7
52 and over	8.8	13.8	21.4	38.4	98.4	41.9	56.5	88.8	9.6
52 and under 65	* 3.4	* 3.6	* 3.5	5.2	16.3	5.7	10.7	13.8	* 2.5
65 and under 104	* 3.5	4.4	5.2	8.8	23.7	9.9	13.8	21.0	* 2.7
104 and over	* 1.9	5.7	12.7	24.5	58.4	26.4	32.1	54.0	4.4
Total	76.8	71.4	85.9	114.7	381.8	136.4	245.3	316.8	64.9
Average duration —	21.7	34.2	51.5	74.1	55.0	65.0	49.4	60.2	29.4
Median duration —	15	14	15	25	17	21	17	20	12
FEMALES									
— '000 —									
Under 52	61.1	45.5	47.4	75.4	238.2	83.3	154.9	145.4	92.8
under 2	9.2	6.8	7.5	9.3	33.4	9.1	24.3	20.0	13.3
2 and under 4	4.7	4.6	4.8	6.9	21.7	9.2	12.5	11.5	10.2
4 and under 8	10.7	5.5	8.2	12.3	38.4	14.8	23.7	21.3	17.1
8 and under 13	9.8	9.4	5.7	14.7	41.2	14.6	26.6	25.3	15.9
13 and under 26	19.5	13.4	11.7	21.8	68.2	20.7	47.6	41.2	27.0
26 and under 39	* 3.6	* 3.9	5.7	6.0	20.9	9.2	11.6	15.4	5.4
39 and under 52	* 3.5	* 1.9	* 3.6	4.4	14.4	5.7	8.7	10.6	* 3.8
52 and over	7.1	9.0	9.9	22.2	51.7	16.0	35.7	38.6	13.2
52 and under 65	* 1.5	* 2.2	* 3.6	* 3.7	12.5	* 4.2	8.3	9.5	* 3.0
65 and under 104	* 2.8	* 2.4	* 1.0	5.0	11.5	* 2.4	9.1	8.3	* 3.2
104 and over	* 2.8	* 4.3	5.3	13.5	27.8	9.4	18.4	20.8	7.0
Total	68.2	54.5	57.3	97.6	289.9	99.3	190.6	184.0	106.0
Average duration —	23.1	34.6	33.7	50.6	37.7	37.7	37.8	42.1	30.2
Median duration —	12	14	14	15	14	13	15	17	11
PERSONS									
— '000 —									
Under 52	129.1	103.1	111.8	151.8	521.5	177.8	343.7	373.4	148.1
under 2	18.4	16.1	19.2	15.5	71.0	22.9	48.1	46.0	25.0
2 and under 4	11.2	10.1	10.8	15.9	50.1	19.4	30.7	34.4	15.7
4 and under 8	17.8	14.6	17.7	21.7	76.5	28.5	48.0	51.9	24.6
8 and under 13	20.9	18.8	19.0	28.1	90.6	31.0	59.5	66.1	24.5
13 and under 26	47.3	31.3	25.9	42.4	152.8	42.1	110.7	107.9	44.9
26 and under 39	7.4	8.0	12.0	16.9	48.4	18.8	29.6	40.5	7.9
39 and under 52	6.1	* 4.1	7.2	11.3	32.2	15.1	17.0	26.7	5.5
52 and over	15.9	22.8	31.3	60.6	150.2	58.0	92.2	127.4	22.8
52 and under 65	4.9	5.9	7.1	8.9	28.8	9.9	18.9	23.4	5.4
65 and under 104	6.3	6.9	6.2	13.8	35.1	12.3	22.8	29.2	5.9
104 and over	4.7	10.0	18.0	37.9	86.2	35.8	50.4	74.8	11.4
Total	145.0	125.9	143.1	212.4	671.7	235.8	435.9	500.8	170.9
Average duration —	22.4	34.4	44.4	63.3	47.5	53.5	44.3	53.5	29.9
Median duration —	13	14	15	20	16	17	16	18	12

(a) Includes persons aged 55 and over, details for whom are not shown separately.

TABLE 24. LONG-TERM UNEMPLOYMENT

Month	Long-term unemployment									Long-term unemployment as a proportion of total unemployment		
	Unemployed 52 weeks and under 104			Unemployed 104 weeks and over			Total			Males	Females	Persons
	Males	Females	Persons	Males	Females	Persons	Males	Females	Persons			
	- '000-									per cent		
ORIGINAL												
2000 —												
March	37.2	30.1	67.3	67.2	37.3	104.5	104.4	67.4	171.8	28.2	22.1	25.5
April	36.6	25.2	61.8	65.2	34.1	99.4	101.8	59.3	161.1	28.8	21.3	25.5
May	39.9	28.3	68.3	65.7	30.5	96.2	105.6	58.9	164.5	30.2	21.4	26.4
June	37.7	21.4	59.1	65.9	28.8	94.7	103.6	50.2	153.8	30.7	20.5	26.4
July	36.6	20.4	57.1	56.3	29.3	85.6	93.0	49.7	142.7	29.0	22.4	26.3
August	36.1	24.1	60.1	58.8	29.0	87.8	94.9	53.1	148.0	27.8	22.7	25.8
September	32.2	20.9	53.1	62.8	30.6	93.4	95.0	51.5	146.4	26.9	21.1	24.5
October	40.4	22.3	62.6	58.5	26.7	85.1	98.8	49.0	147.8	29.9	21.5	26.5
November	34.7	23.0	57.7	56.6	25.1	81.7	91.2	48.1	139.4	26.6	20.6	24.1
December	36.4	22.8	59.2	57.4	25.6	83.0	93.8	48.4	142.2	25.7	19.2	23.0
2001 —												
January	39.3	22.0	61.3	54.4	20.8	75.2	93.7	42.8	136.5	23.9	16.7	21.1
February	36.6	26.5	63.2	59.6	31.4	91.0	96.3	57.9	154.2	23.2	18.9	21.4
March	38.9	25.5	64.4	52.2	29.3	81.5	91.1	54.8	145.9	23.7	18.8	21.6
April	37.8	24.1	61.9	60.3	27.5	87.9	98.1	51.7	149.8	25.5	18.2	22.4
May	40.0	24.0	63.9	58.4	27.8	86.2	98.4	51.7	150.2	25.8	17.8	22.4
SEASONALLY ADJUSTED												
2000 —												
March	38.2	29.5	67.7	66.5	35.1	101.5	104.7	64.5	169.2	29.5	23.3	26.8
April	38.0	26.3	64.3	67.5	33.1	100.6	105.5	59.5	164.9	29.4	21.6	26.1
May	39.7	28.6	68.3	67.8	32.6	100.4	107.6	61.2	168.7	30.4	22.3	26.9
June	39.0	24.5	63.6	69.9	30.6	100.5	108.9	55.2	164.1	31.0	21.7	27.1
July	37.9	22.3	60.2	60.1	30.3	90.4	98.0	52.5	150.6	28.5	21.2	25.5
August	36.2	24.0	60.1	60.9	29.9	90.8	97.1	53.8	150.9	27.8	21.9	25.3
September	30.9	19.1	50.0	57.9	27.6	85.5	88.8	46.7	135.6	25.9	19.5	23.3
October	39.1	24.1	63.2	57.6	25.6	83.2	96.7	49.7	146.5	27.7	20.9	24.9
November	33.9	23.0	56.8	56.5	26.3	82.8	90.4	49.3	139.7	25.4	19.7	23.0
December	36.9	22.5	59.4	57.0	26.0	83.0	93.9	48.5	142.5	26.0	19.1	23.2
2001 —												
January	38.3	21.6	59.9	54.7	22.9	77.5	93.0	44.5	137.5	25.5	17.6	22.3
February	35.9	22.4	58.3	54.0	28.5	82.5	89.9	50.9	140.9	23.7	19.2	21.8
March	40.1	24.9	65.0	51.7	27.5	79.2	91.8	52.5	144.3	24.9	19.9	22.8
April	39.2	25.2	64.5	62.5	26.8	89.3	101.7	52.0	153.7	26.0	18.6	22.9
May	39.8	24.1	63.9	60.2	29.7	89.9	99.9	53.8	153.7	25.9	18.6	22.7
TREND SERIES												
2000 —												
March	39.1	25.5	64.6	68.1	34.4	102.5	107.2	59.9	167.1	30.2	22.0	26.7
April	38.8	26.2	65.0	67.7	33.5	101.3	106.5	59.7	166.2	30.1	22.1	26.6
May	38.5	26.1	64.5	66.9	32.4	99.3	105.4	58.5	163.9	29.9	22.0	26.5
June	37.9	25.2	63.1	65.4	31.2	96.6	103.3	56.5	159.7	29.5	21.8	26.2
July	37.0	24.0	61.1	63.3	30.1	93.4	100.4	54.1	154.5	28.8	21.5	25.8
August	36.2	22.9	59.1	61.1	28.9	90.0	97.3	51.8	149.1	28.0	21.1	25.2
September	35.5	22.2	57.8	59.1	27.6	86.8	94.7	49.9	144.5	27.2	20.6	24.5
October	35.3	22.0	57.4	57.4	26.6	84.0	92.7	48.6	141.4	26.5	20.1	23.9
November	35.6	22.1	57.8	56.1	25.9	81.9	91.7	48.0	139.7	25.9	19.5	23.3
December	36.4	22.5	58.8	55.4	25.6	81.0	91.7	48.1	139.8	25.5	19.2	22.9
2001 —												
January	37.2	22.8	60.1	55.2	25.9	81.1	92.4	48.7	141.2	25.2	19.0	22.7
February	38.0	23.3	61.3	55.5	26.5	82.0	93.5	49.8	143.3	25.1	18.9	22.5
March	38.6	23.8	62.4	56.4	27.1	83.5	95.0	50.9	145.9	25.1	18.9	22.5
April	39.2	24.2	63.3	57.4	27.8	85.3	96.6	52.0	148.6	25.2	18.8	22.5
May	39.9	24.7	64.5	58.7	28.4	87.1	98.5	53.1	151.6	25.4	18.8	22.7

TABLE 26. PERSONS NOT IN THE LABOUR FORCE: AGE AND MARITAL STATUS, MAY 2001

Age group	Males			Females			Persons	Proportion of population - per cent -
	Married	Not married	Total	Married - '000 -	Not married	Total		
15-19	* 1.3	280.6	281.9	8.2	254.5	262.7	544.7	40.0
20-24	7.8	97.2	105.0	44.2	92.6	136.8	241.8	17.6
25-34	39.9	75.5	115.4	304.7	111.1	415.8	531.3	18.4
35-44	62.2	68.2	130.4	304.9	105.0	409.8	540.2	18.4
45-54	102.5	63.6	166.1	302.2	92.2	394.4	560.5	21.2
55-59	102.5	42.1	144.6	178.8	60.7	239.5	384.1	38.6
60-64	169.4	46.4	215.8	223.6	93.5	317.1	532.8	66.4
65-69	207.0	60.1	267.2	199.6	117.4	317.1	584.3	86.9
70 and over	473.4	210.4	683.8	339.6	640.9	980.5	1,664.2	96.7
Total	1,166.0	944.2	2,110.2	1,905.8	1,567.9	3,473.7	5,583.9	36.3

TABLE 27. PERSONS NOT IN THE LABOUR FORCE: WHETHER LOOKING FOR WORK, ETC., MAY 2001 ('000)

	Males			Females			Persons
	Married	Not married	Total	Married	Not married	Total	
<i>Looking for work</i>	22.5	39.2	61.8	39.0	40.3	79.3	141.1
Took active steps to find work(a)	11.4	14.6	26.0	16.1	17.2	33.3	59.3
Available to start work within four weeks	7.8	9.8	17.7	11.6	12.2	23.9	41.5
Unavailable to start within four weeks	* 3.6	4.8	8.4	4.4	4.9	9.4	17.8
Did not take active steps to find work	11.1	24.6	35.7	22.9	23.1	46.0	81.7
Not looking for work	1,076.8	808.5	1,885.3	1,826.9	1,343.7	3,170.6	5,055.9
Permanently unable to work	46.6	33.8	80.4	23.3	37.3	60.6	141.0
In institutions	20.1	62.7	82.7	16.6	146.7	163.3	246.0
Total	1,166.0	944.2	2,110.2	1,905.8	1,567.9	3,473.7	5,583.9

(a) Not available to start work in the reference week.

**TABLE 28. ESTIMATES OF LABOUR FORCE STATUS AND GROSS CHANGES (FLOWS) DERIVED FROM
MATCHED RECORDS APRIL 2001 AND MAY 2001
(*000)**

<i>Labour force status in April 2001</i>	<i>Labour force status in May 2001</i>			
	<i>Employed full time</i>	<i>Employed part time</i>	<i>Unemployed</i>	<i>Not in the labour force</i>
MALES				
Employed full time	3,345.6	85.7	21.9	37.1
Employed part time	86.4	403.7	22.7	51.7
Unemployed	26.2	27.6	192.8	47.3
Not in the labour force	31.4	41.1	54.8	1,455.1
MARRIED FEMALES				
Employed full time	936.5	89.1	* 4.1	16.6
Employed part time	92.2	785.6	7.3	63.9
Unemployed	4.5	6.5	40.9	24.8
Not in the labour force	12.4	50.9	25.4	1,409.6
ALL FEMALES				
Employed full time	1,616.7	126.0	10.0	22.4
Employed part time	134.9	1,216.7	18.8	94.7
Unemployed	11.6	19.7	128.2	62.1
Not in the labour force	18.7	81.2	62.0	2,450.7
PERSONS				
Employed full time	4,962.3	211.7	31.9	59.6
Employed part time	221.2	1,620.4	41.5	146.4
Unemployed	37.8	47.3	321.1	109.4
Not in the labour force	50.1	122.3	116.8	3,905.8

POPULATION REPRESENTED BY THE MATCHED SAMPLE

<i>Males</i>	<i>Females</i>		<i>Persons</i>
	<i>Married</i>	<i>Total</i>	
5,931.1	3,570.3	6,074.5	12,005.5

TABLE 29. RELATIONSHIP IN HOUSEHOLD, THE CIVILIAN POPULATION AGED 15 AND OVER: SUMMARY TABLE, MAY 2001

	Employed	Unemployed PERSONS ('000)	Labour force	Not in labour force	Civilian population aged 15 and over		
					Males	Females	Persons
Family member	7,484.4	512.1	7,996.5	4,063.1	5,972.6	6,087.0	12,059.6
Husband, wife or partner	5,559.9	228.0	5,787.9	2,913.9	4,428.2	4,273.6	8,701.8
With children under 15	2,585.9	119.7	2,705.6	759.0	1,778.0	1,686.6	3,464.6
Without children under 15	2,974.1	108.3	3,082.4	2,154.9	2,650.3	2,587.0	5,237.2
With dependants	3,089.4	137.9	3,227.3	861.0	2,093.9	1,994.4	4,088.3
Without dependants	2,470.6	90.1	2,560.7	2,052.9	2,334.3	2,279.2	4,613.5
Lone parent	364.7	57.8	422.4	364.5	120.2	666.8	786.9
With children under 15	213.6	44.3	257.9	206.3	52.0	412.2	464.2
With dependent students but without children under 15	64.4	6.8	71.2	19.0	19.5	70.8	90.3
Without dependants	86.6	6.6	93.2	139.2	48.6	183.8	232.5
Dependent student	413.5	75.2	488.6	462.4	470.2	480.8	951.1
Non-dependent child(a)	971.5	126.8	1,098.2	151.7	787.6	462.4	1,250.0
Other family person	174.8	24.5	199.3	170.5	166.4	203.4	369.8
Non-family member	1,310.2	125.7	1,435.9	1,024.9	1,224.0	1,236.9	2,460.9
Lone person	747.6	67.4	815.0	873.3	770.1	918.2	1,688.3
Not living alone	562.6	58.3	620.9	151.7	453.8	318.7	772.6
<i>Usual resident of a household where relationship was determined</i>	<i>8,794.6</i>	<i>637.8</i>	<i>9,432.4</i>	<i>5,088.0</i>	<i>7,196.6</i>	<i>7,323.9</i>	<i>14,520.5</i>
Usual resident of a household where relationship was not determined	201.8	15.6	217.5	85.6	136.0	167.1	303.1
Total usual residents of private dwellings	8,996.4	653.5	9,649.9	5,173.7	7,332.6	7,491.0	14,823.6
Visitors to private dwellings	38.7	9.0	47.7	49.2	49.8	47.0	96.8
Persons enumerated in non-private dwellings	98.9	9.2	108.1	361.1	205.3	263.9	469.2
Total	9,133.9	671.7	9,805.6	5,583.9	7,587.8	7,801.8	15,389.6
	PROPORTION OF TOTAL (per cent)						
Family member	81.9	76.2	81.5	72.8	78.7	78.0	78.4
Husband, wife or partner	60.9	33.9	59.0	52.2	58.4	54.8	56.5
With children under 15	28.3	17.8	27.6	13.6	23.4	21.6	22.5
Without children under 15	32.6	16.1	31.4	38.6	34.9	33.2	34.0
With dependants	33.8	20.5	32.9	15.4	27.6	25.6	26.6
Without dependants	27.0	13.4	26.1	36.8	30.8	29.2	30.0
Lone parent	4.0	8.6	4.3	6.5	1.6	8.5	5.1
With children under 15	2.3	6.6	2.6	3.7	0.7	5.3	3.0
With dependent students but without children under 15	0.7	1.0	0.7	0.3	0.3	0.9	0.6
Without dependants	0.9	1.0	1.0	2.5	0.6	2.4	1.5
Dependent student	4.5	11.2	5.0	8.3	6.2	6.2	6.2
Non-dependent child(a)	10.6	18.9	11.2	2.7	10.4	5.9	8.1
Other family person	1.9	3.6	2.0	3.1	2.2	2.6	2.4
Non-family member	14.3	18.7	14.6	18.4	16.1	15.9	16.0
Lone person	8.2	10.0	8.3	15.6	10.1	11.8	11.0
Not living alone	6.2	8.7	6.3	2.7	6.0	4.1	5.0
<i>Usual resident of a household where relationship was determined</i>	<i>96.3</i>	<i>95.0</i>	<i>96.2</i>	<i>91.1</i>	<i>94.8</i>	<i>93.9</i>	<i>94.4</i>
Usual resident of a household where relationship was not determined	2.2	2.3	2.2	1.5	1.8	2.1	2.0
Total usual residents of private dwellings	98.5	97.3	98.4	92.7	96.6	96.0	96.3
Visitors to private dwellings	0.4	1.3	0.5	0.9	0.7	0.6	0.6
Persons enumerated in non-private dwellings	1.1	1.4	1.1	6.5	2.7	3.4	3.0
Total	100.0	100.0	100.0	100.0	100.0	100.0	100.0

(a) Aged 15 and over.

TABLE 30. RELATIONSHIP IN HOUSEHOLD AND LABOUR FORCE STATUS OF PERSONS AGED 15 AND OVER(a), MAY 2001

	<i>Employed</i>		<i>Unemployed</i>		<i>Labour force</i>	<i>Not in labour force</i>	<i>Civilian population aged 15 and over</i>	<i>Unemployment rate - per cent -</i>	<i>Participation rate</i>	
	<i>Full-time workers</i>	<i>Part-time workers</i>	<i>Total</i>	<i>Looking for full-time work</i>						<i>Total - '000 -</i>
MALES										
Family member	3,575.1	571.4	4,146.5	234.7	284.1	4,430.6	1,542.0	5,972.6	6.4	74.2
Husband or partner	2,920.5	273.2	3,193.7	123.3	132.8	3,326.5	1,101.7	4,428.2	4.0	75.1
With children under 15	1,488.2	93.1	1,581.3	66.0	70.6	1,651.8	126.1	1,778.0	4.3	92.9
Without children under 15	1,432.3	180.2	1,612.4	57.4	62.2	1,674.6	975.6	2,650.3	3.7	63.2
With dependants	1,740.6	114.4	1,855.0	74.8	80.2	1,935.2	158.7	2,093.9	4.1	92.4
Without dependants	1,179.9	158.9	1,338.7	48.6	52.6	1,391.3	943.0	2,334.3	3.8	59.6
Lone parent	65.4	9.4	74.7	7.5	9.3	84.0	36.1	120.2	11.1	69.9
With children under 15	27.9	5.4	33.3	4.8	6.0	39.3	12.8	52.0	15.3	75.5
With dependent students but without children under 15	14.0	* 1.1	15.1	* 1.3	* 1.8	16.9	* 2.6	19.5	* 10.8	86.8
Without dependants	23.5	* 2.9	26.4	* 1.5	* 1.5	27.9	20.8	48.6	* 5.2	57.3
Dependent student	5.2	178.0	183.2	5.2	36.3	219.5	250.8	470.2	16.5	46.7
Non-dependent child(b)	504.3	94.9	599.3	86.0	91.1	690.3	97.2	787.6	13.2	87.7
Other family person	79.7	15.8	95.5	12.7	14.7	110.3	56.1	166.4	13.4	66.3
Non-family member	662.5	109.0	771.5	65.3	75.6	847.1	376.9	1,224.0	8.9	69.2
Lone person	388.4	52.1	440.4	36.0	38.3	478.7	291.4	770.1	8.0	62.2
Not living alone	274.2	56.9	331.1	29.3	37.3	368.4	85.5	453.8	10.1	81.2
Total	4,237.7	680.4	4,918.0	300.0	359.7	5,277.7	1,918.9	7,196.6	6.8	73.3
FEMALES										
Family member	1,739.5	1,598.3	3,337.9	141.2	228.0	3,565.9	2,521.1	6,087.0	6.4	58.6
Wife or partner	1,248.7	1,117.5	2,366.2	64.4	95.2	2,461.4	1,812.2	4,273.6	3.9	57.6
With children under 15	402.9	601.7	1,004.6	30.5	49.1	1,053.7	632.9	1,686.6	4.7	62.5
Without children under 15	845.8	515.9	1,361.6	33.9	46.1	1,407.7	1,179.3	2,587.0	3.3	54.4
With dependants	529.9	704.6	1,234.4	37.6	57.7	1,292.1	702.3	1,994.4	4.5	64.8
Without dependants	718.8	413.0	1,131.8	26.8	37.5	1,169.4	1,109.9	2,279.2	3.2	51.3
Lone parent	144.7	145.2	289.9	33.2	48.5	338.4	328.4	666.8	14.3	50.7
With children under 15	73.6	106.8	180.4	25.4	38.3	218.7	193.5	412.2	17.5	53.0
With dependent students but without children under 15	31.6	17.7	49.3	* 3.9	5.0	54.3	16.5	70.8	9.2	76.8
Without dependants	39.5	20.8	60.2	* 3.9	5.2	65.4	118.4	183.8	7.9	35.6
Dependent student	4.9	225.3	230.2	4.6	38.9	269.1	211.7	480.8	14.5	56.0
Non-dependent child(b)	288.3	83.9	372.2	31.7	35.7	407.9	54.5	462.4	8.8	88.2
Other family person	53.0	26.3	79.3	7.3	9.7	89.0	114.4	203.4	10.9	43.8
Non-family member	400.7	138.0	538.7	34.8	50.2	588.8	648.1	1,236.9	8.5	47.6
Lone person	232.0	75.2	307.2	21.3	29.1	336.3	581.9	918.2	8.7	36.6
Not living alone	168.7	62.8	231.5	13.5	21.1	252.6	66.2	318.7	8.3	79.2
Total	2,140.3	1,736.3	3,876.5	176.0	278.2	4,154.7	3,169.2	7,323.9	6.7	56.7
PERSONS										
Family member	5,314.7	2,169.7	7,484.4	375.9	512.1	7,996.5	4,063.1	12,059.6	6.4	66.3
Husband, wife or partner	4,169.2	1,390.8	5,559.9	187.7	228.0	5,787.9	2,913.9	8,701.8	3.9	66.5
With children under 15	1,891.1	694.7	2,585.9	96.4	119.7	2,705.6	759.0	3,464.6	4.4	78.1
Without children under 15	2,278.0	696.0	2,974.1	91.3	108.3	3,082.4	2,154.9	5,237.2	3.5	58.9
With dependants	2,270.5	818.9	3,089.4	112.3	137.9	3,227.3	861.0	4,088.3	4.3	78.9
Without dependants	1,898.7	571.9	2,470.6	75.4	90.1	2,560.7	2,052.9	4,613.5	3.5	55.5
Lone parent	210.1	154.6	364.7	40.7	57.8	422.4	364.5	786.9	13.7	53.7
With children under 15	101.5	112.2	213.6	30.2	44.3	257.9	206.3	464.2	17.2	55.6
With dependent students but without children under 15	45.6	18.7	64.4	5.2	6.8	71.2	19.0	90.3	9.6	78.9
Without dependants	63.0	23.7	86.6	5.4	6.6	93.2	139.2	232.5	7.1	40.1
Dependent student	10.1	403.4	413.5	9.8	75.2	488.6	462.4	951.1	15.4	51.4
Non-dependent child(b)	792.6	178.9	971.5	117.7	126.8	1,098.2	151.7	1,250.0	11.5	87.9
Other family person	132.7	42.1	174.8	20.0	24.5	199.3	170.5	369.8	12.3	53.9
Non-family member	1,063.3	246.9	1,310.2	100.1	125.7	1,435.9	1,024.9	2,460.9	8.8	58.4
Lone person	620.4	127.3	747.6	57.3	67.4	815.0	873.3	1,688.3	8.3	48.3
Not living alone	442.9	119.7	562.6	42.8	58.3	620.9	151.7	772.6	9.4	80.4
Total	6,377.9	2,416.6	8,794.6	476.0	637.8	9,432.4	5,088.0	14,520.5	6.8	65.0

(a) Civilians who were residents of private dwellings where family status was determined. See Explanatory Notes paragraphs 49 and 50. (b) Aged 15 and over.

TABLE 31. ALL FAMILIES(a): FAMILY TYPE, NUMBER OF FAMILY MEMBERS AND LABOUR FORCE STATUS, MAY 2001
(*000 families)

Number of family members of any age	None employed			One employed			Two or more employed			Total		
	None unemployed	One or more unemployed	Total	None unemployed	One or more unemployed	Total	None unemployed	One or more unemployed	Total	None unemployed	One or more unemployed	Total
COUPLE FAMILY												
Two	698.3	28.9	727.2	279.7	38.6	318.3	812.1	..	812.1	1,790.2	67.5	1,857.6
Three	51.5	23.3	74.8	215.2	33.2	248.4	505.4	22.8	528.2	772.1	79.3	851.4
Four	28.1	21.9	50.0	235.2	37.5	272.7	643.8	38.4	682.1	907.1	97.8	1,004.8
Five	10.9	10.4	21.3	118.9	14.0	133.0	272.6	27.8	300.4	402.5	52.2	454.7
Six or more	11.8	12.2	24.0	39.8	6.7	46.5	90.5	12.2	102.7	142.2	31.0	173.2
Total	800.6	96.6	897.3	888.9	129.9	1,018.8	2,324.5	101.2	2,425.6	4,014.0	327.7	4,341.7
ONE PARENT FAMILY WITH A MALE PARENT												
Two	12.7	6.4	19.0	33.7	5.4	39.0	22.2	..	22.2	68.6	11.7	80.3
Three or more	5.5	* 3.1	8.6	15.2	* 4.3	19.5	11.2	* 1.5	12.7	31.9	9.0	40.8
Total	18.1	9.5	27.6	48.9	9.7	58.5	33.4	* 1.5	35.0	100.4	20.7	121.2
ONE PARENT FAMILY WITH A FEMALE PARENT												
Two	100.9	31.2	132.1	149.5	10.2	159.7	51.2	..	51.2	301.6	41.4	343.0
Three	74.9	16.3	91.2	75.1	10.4	85.5	41.7	* 4.3	46.1	191.7	31.0	222.7
Four	26.8	7.4	34.2	20.2	* 4.2	24.3	14.4	* 2.5	16.9	61.3	14.1	75.4
Five or more	15.2	* 3.3	18.5	7.6	* 1.9	9.5	* 3.4	* 0.8	* 4.2	26.1	6.0	32.1
Total	217.8	58.2	276.0	252.2	26.7	279.0	110.7	7.6	118.4	580.8	92.5	673.3
ONE PARENT FAMILIES: TOTAL												
Two	113.6	37.5	151.1	183.1	15.6	198.7	73.5	..	73.5	370.2	53.2	423.3
Three	78.0	18.5	96.6	86.2	13.5	99.7	51.2	5.0	56.2	215.4	37.0	252.5
Four	27.8	8.3	36.1	23.1	5.4	28.5	15.8	* 3.0	18.8	66.7	16.6	83.3
Five or more	16.6	* 3.3	19.9	8.7	* 1.9	10.6	* 3.7	* 1.2	4.9	29.0	6.4	35.4
Total	235.9	67.7	303.6	301.1	36.4	337.5	144.2	9.2	153.3	681.2	113.2	794.4
OTHER FAMILY												
Two	20.2	4.8	25.1	18.0	7.3	25.3	43.5	..	43.5	81.7	12.1	93.8
Three or more	* 2.2	* 0.0	* 2.2	* 1.8	* 0.6	* 2.3	* 3.3	* 0.2	* 3.5	7.3	* 0.8	8.1
Total	22.5	4.8	27.3	19.7	7.8	27.6	46.8	* 0.2	47.0	89.0	12.9	101.9
TOTAL												
Two	832.1	71.3	903.3	480.8	61.5	542.3	929.1	..	929.1	2,242.0	132.7	2,374.7
Three	131.5	41.9	173.4	303.1	46.9	350.0	559.5	28.0	587.5	994.2	116.8	1,110.9
Four	56.1	30.2	86.2	258.3	43.3	301.5	660.0	41.3	701.3	974.3	114.8	1,089.1
Five	23.8	12.7	36.6	126.1	15.5	141.6	274.7	28.7	303.4	424.6	57.0	481.6
Six or more	15.5	13.1	28.6	41.4	7.0	48.5	92.1	12.5	104.6	149.1	32.6	181.7
Total	1,059.0	169.1	1,228.2	1,209.8	174.2	1,383.9	2,515.4	110.5	2,626.0	4,784.2	453.9	5,238.0

(a) See Explanatory Notes paragraphs 49 and 50 for details of exclusions to family tables.

TABLE 32. ALL FAMILIES(a): FAMILY TYPE, NUMBER OF CHILDREN UNDER 15 PRESENT, NUMBER OF DEPENDANTS AND LABOUR FORCE STATUS, MAY 2001
(*000 families)

	Number of children under 15			Number of dependants			Total
	None	One	Two or more	None	One	Two or more	
NO FAMILY MEMBER EMPLOYED							
Couple family	778.8	40.9	77.6	766.8	42.1	88.4	897.3
One or both spouses unemployed(b)(c)	33.8	15.2	34.7	30.8	15.1	37.8	83.7
Husband unemployed, wife unemployed	8.1	* 2.2	4.8	7.2	* 2.7	5.3	15.2
Husband unemployed, wife not in the labour force	18.7	11.0	27.9	17.4	10.3	29.9	57.5
Neither spouse unemployed(c)	745.1	25.6	42.9	736.0	27.0	50.6	813.6
One parent families	71.1	106.5	126.0	55.2	109.0	139.4	303.6
Parent unemployed	6.1	22.9	17.3	* 2.0	24.5	19.9	46.4
Male parent unemployed	* 1.7	* 3.8	* 2.1	* 0.5	4.5	* 2.7	7.6
Female parent unemployed	4.4	19.1	15.2	* 1.6	20.0	17.2	38.7
Parent not unemployed	65.0	83.6	108.6	53.1	84.6	119.5	257.2
Male parent not in the labour force	8.0	7.7	* 4.3	6.5	8.3	5.3	20.0
Female parent not in the labour force	57.0	75.9	104.3	46.7	76.3	114.2	237.2
Other family	27.3	27.3	27.3
Family reference person unemployed	* 3.3	* 3.3	* 3.3
Family reference person not unemployed	24.0	24.0	24.0
Family reference person not in the labour force	24.0	24.0	24.0
Total	877.2	147.4	203.5	849.2	151.1	227.8	1,228.2
ONE OR MORE FAMILY MEMBERS EMPLOYED							
Couple family	1,841.7	615.1	987.7	1,544.7	639.0	1,260.7	3,444.5
One or both spouses unemployed(b)(c)	64.1	26.4	34.5	50.7	28.8	45.5	124.9
Husband employed, wife unemployed	29.5	16.5	21.9	23.6	17.2	27.0	67.9
Husband unemployed, wife employed	26.6	8.6	10.5	22.3	8.4	15.0	45.7
Husband unemployed, wife unemployed	* 1.5	* 0.0	* 0.2	* 0.7	* 0.8	* 0.2	* 1.7
Husband unemployed, wife not in the labour force	5.3	* 1.0	* 2.0	* 3.2	* 2.3	* 2.7	8.2
Neither spouse unemployed(c)	1,777.6	588.7	953.2	1,494.0	610.2	1,215.3	3,319.5
Husband employed, wife employed	1,229.7	400.3	566.8	1,015.6	416.7	764.5	2,196.8
Husband employed, wife not in the labour force	323.0	164.0	361.1	275.6	160.7	411.7	848.1
Husband not in the labour force, wife employed	119.5	17.6	21.7	107.4	23.1	28.3	158.8
Husband not in the labour force, wife not in the labour force	98.7	6.9	* 3.5	88.6	9.7	10.7	109.1
One parent families	260.1	138.6	92.1	186.5	166.5	137.8	490.8
Parent unemployed	7.5	* 2.1	* 2.1	4.8	* 2.9	* 4.0	11.7
Parent not unemployed	252.6	136.5	90.0	181.7	163.7	133.8	479.2
Male parent employed	42.2	22.2	10.7	27.2	29.9	17.9	75.0
Female parent employed	111.2	106.2	73.6	62.4	122.5	106.1	291.0
Male parent not in the labour force	16.4	* 0.3	* 0.2	15.4	* 0.8	* 0.8	17.0
Female parent not in the labour force	82.9	7.8	5.5	76.7	10.4	9.1	96.2
Other family	74.6	74.6	74.6
Family reference person unemployed	* 2.6	* 2.6	* 2.6
Family reference person not unemployed	72.0	72.0	72.0
Family reference person employed	59.9	59.9	59.9
Family reference person not in the labour force	12.1	12.1	12.1
Total	2,176.4	753.7	1,079.8	1,805.8	805.5	1,398.5	4,009.9
TOTAL							
Couple family	2,620.5	656.0	1,065.2	2,311.5	681.1	1,349.2	4,341.7
One or both spouses unemployed(b)(c)	97.8	41.7	69.2	81.5	43.9	83.3	208.6
Husband employed, wife unemployed	29.5	16.5	21.9	23.6	17.2	27.0	67.9
Husband unemployed, wife employed	26.6	8.6	10.5	22.3	8.4	15.0	45.7
Husband unemployed, wife unemployed	9.7	* 2.2	5.0	7.9	* 3.5	5.5	16.9
Husband unemployed, wife not in the labour force	23.9	12.0	29.8	20.6	12.6	32.6	65.7
Neither spouse unemployed(c)	2,522.7	614.3	996.1	2,230.0	637.2	1,265.9	4,133.1
Husband employed, wife employed	1,229.7	400.3	566.8	1,015.6	416.7	764.5	2,196.8
Husband employed, wife not in the labour force	323.0	164.0	361.1	275.6	160.7	411.7	848.1
Husband not in the labour force, wife employed	119.5	17.6	21.7	107.4	23.1	28.3	158.8
Husband not in the labour force, wife not in the labour force	843.7	32.5	46.4	824.6	36.7	61.3	922.6
One parent families	331.2	245.1	218.1	241.7	275.5	277.2	794.4
Parent unemployed	13.6	25.0	19.5	6.8	27.3	23.9	58.1
Male parent unemployed	* 3.2	* 3.8	* 2.1	* 1.5	5.0	* 2.7	9.2
Female parent unemployed	10.4	21.2	17.3	5.4	22.3	21.2	48.9
Parent not unemployed	317.6	220.1	198.6	234.9	248.2	253.3	736.4
Male parent employed	42.2	22.2	10.7	27.2	29.9	17.9	75.0
Female parent employed	111.2	106.2	73.6	62.4	122.5	106.1	291.0
Male parent not in the labour force	24.4	8.1	4.5	21.9	9.1	6.0	37.0
Female parent not in the labour force	139.9	83.7	109.8	123.3	86.8	123.3	333.4
Other family	101.9	101.9	101.9
Family reference person unemployed	5.8	5.8	5.8
Family reference person not unemployed	96.0	96.0	96.0
Family reference person employed	59.9	59.9	59.9
Family reference person not in the labour force	36.1	36.1	36.1
Total	3,053.6	901.1	1,283.3	2,655.0	956.6	1,626.4	5,238.0

(a) See Explanatory Notes paragraphs 49 and 50 for details of exclusions to family tables. (b) Includes a small number of families with husband not in the labour force and wife unemployed. (c) Includes same sex couples.

TABLE 33. PART-TIME WORKERS: WHETHER PREFERRED TO WORK MORE HOURS, BY AGE, MAY 2001
(**'000**)

	<i>Age group</i>						<i>Total</i>
	<i>15-19</i>	<i>20-24</i>	<i>25-34</i>	<i>35-44</i>	<i>45-54</i>	<i>55 and over</i>	
MALES							
<i>Total</i>	<i>199.7</i>	<i>116.5</i>	<i>102.4</i>	<i>81.7</i>	<i>91.2</i>	<i>130.1</i>	<i>721.7</i>
Preferred not to work more hours	131.8	80.0	56.0	43.5	52.0	105.0	468.3
Preferred to work more hours	67.9	36.6	46.4	38.2	39.2	25.2	253.4
Had actively looked for more hours and were available to work more hours	24.7	18.6	24.7	17.1	14.8	6.9	106.7
Wanted to work full-time	15.8	14.1	21.8	15.9	13.1	5.3	86.0
MARRIED FEMALES							
<i>Total</i>	<i>6.9</i>	<i>38.9</i>	<i>244.8</i>	<i>400.0</i>	<i>310.3</i>	<i>149.6</i>	<i>1,150.5</i>
Preferred not to work more hours	4.6	23.8	207.2	335.1	267.0	137.6	975.3
Preferred to work more hours	* 2.3	15.1	37.6	65.0	43.2	12.0	175.2
Had actively looked for more hours and were available to work more hours	* 0.4	6.8	13.7	16.9	12.5	* 1.6	51.9
Wanted to work full-time	* 0.4	5.7	9.8	9.2	7.3	* 1.2	33.6
ALL FEMALES							
<i>Total</i>	<i>250.3</i>	<i>169.3</i>	<i>329.4</i>	<i>483.0</i>	<i>366.6</i>	<i>198.4</i>	<i>1,797.0</i>
Preferred not to work more hours	179.5	109.9	261.0	386.4	300.6	177.9	1,415.4
Preferred to work more hours	70.7	59.4	68.5	96.6	66.0	20.5	381.7
Had actively looked for more hours and were available to work more hours	24.2	26.4	27.1	28.2	19.6	* 3.8	129.3
Wanted to work full-time	14.4	21.2	18.4	17.2	12.4	* 3.0	86.5
PERSONS							
Total	450.0	285.8	431.9	564.7	457.9	328.5	2,518.8
Preferred not to work more hours	311.4	189.9	317.0	429.9	352.7	282.8	1,883.6
Preferred to work more hours	138.6	96.0	114.9	134.8	105.2	45.7	635.1
Had actively looked for more hours and were available to work more hours	48.9	45.0	51.8	45.3	34.4	10.7	236.1
Wanted to work full-time	30.2	35.3	40.1	33.0	25.5	8.2	172.5

TABLE 34. PART-TIME WORKERS: WHETHER PREFERRED TO WORK MORE HOURS, BY HOURS WORKED, MAY 2001
(**'000**)

	<i>Hours worked by persons who worked in the reference week</i>						<i>Persons who did not work in the reference week</i>	<i>Total</i>
	<i>1-5</i>	<i>6-10</i>	<i>11-15</i>	<i>16-20</i>	<i>21-29</i>	<i>30-34</i>		
MALES								
<i>Total</i>	82.7	147.8	97.7	120.2	126.7	108.6	38.0	721.7
Preferred not to work more hours	49.8	97.5	69.6	76.6	78.4	73.4	23.1	468.3
Preferred to work more hours	32.9	50.3	28.1	43.6	48.4	35.2	14.9	253.4
Had actively looked for more hours and were available to work more hours	15.5	24.0	11.7	15.9	21.4	14.2	* 4.0	106.7
Wanted to work full-time	7.8	17.4	9.8	13.7	20.2	13.7	* 3.3	86.0
MARRIED FEMALES								
<i>Total</i>	94.5	163.0	150.3	228.8	273.8	180.3	59.8	1,150.5
Preferred not to work more hours	73.7	133.5	124.6	195.9	235.7	159.9	51.9	975.3
Preferred to work more hours	20.8	29.5	25.7	33.0	38.1	20.3	7.9	175.2
Had actively looked for more hours and were available to work more hours	7.7	9.1	6.0	11.7	10.9	5.4	* 1.0	51.9
Wanted to work full-time	* 2.6	5.0	* 3.0	8.0	9.3	4.9	* 0.9	33.6
ALL FEMALES								
<i>Total</i>	176.1	312.0	252.9	320.3	389.8	247.3	98.6	1,797.0
Preferred not to work more hours	125.7	234.4	197.4	255.8	314.4	208.5	79.2	1,415.4
Preferred to work more hours	50.4	77.6	55.5	64.5	75.5	38.9	19.3	381.7
Had actively looked for more hours and were available to work more hours	18.2	25.8	18.3	25.0	25.9	13.0	* 3.1	129.3
Wanted to work full-time	6.9	15.2	9.6	19.2	21.3	12.2	* 2.0	86.5
PERSONS								
Total	258.8	459.7	350.6	440.5	516.6	356.0	136.6	2,518.8
Preferred not to work more hours	175.5	331.9	267.0	332.4	392.7	281.9	102.3	1,883.6
Preferred to work more hours	83.3	127.9	83.6	108.1	123.9	74.1	34.2	635.1
Had actively looked for more hours and were available to work more hours	33.7	49.8	30.0	40.9	47.3	27.3	7.1	236.1
Wanted to work full-time	14.8	32.6	19.4	32.9	41.6	25.9	5.3	172.5

**TABLE 35. UNEMPLOYED PERSONS: INDUSTRY AND OCCUPATION OF LAST JOB
AND DURATION OF UNEMPLOYMENT, MAY 2001
(’000)**

	<i>Duration of unemployment (weeks)</i>					<i>Total</i>		
	<i>Under 4</i>	<i>4 and under 13</i>	<i>13 and under 26</i>	<i>26 and under 52</i>	<i>52 and over</i>	<i>Males</i>	<i>Females</i>	<i>Persons</i>
<i>Had worked for two weeks or more in the last two years</i>	93.2	125.2	103.3	60.3	41.1	252.5	170.6	423.1
Industry division —								
Agriculture, Forestry and Fishing	4.9	8.3	7.1	* 2.9	* 4.1	18.8	8.5	27.3
Manufacturing	11.7	16.2	16.0	8.3	4.5	41.1	15.6	56.8
Construction	13.8	13.9	11.8	6.5	4.5	48.9	* 1.7	50.6
Wholesale Trade	4.7	* 3.8	* 4.1	* 2.0	* 3.0	13.5	* 4.0	17.5
Retail Trade	15.8	24.2	22.8	9.5	10.0	35.0	47.3	82.3
Accommodation, Cafes and Restaurants	8.8	9.9	7.9	8.0	* 3.4	18.7	19.4	38.1
Transport and Storage	* 3.1	4.7	4.5	* 2.2	* 1.2	12.2	* 3.5	15.7
Property and Business Services	8.2	12.1	12.0	7.3	* 3.4	23.3	19.8	43.1
Government Administration and Defence	* 1.1	* 4.2	* 2.3	* 1.6	* 1.8	5.4	5.6	11.0
Education	* 2.5	* 2.8	* 3.3	* 1.6	* 0.8	* 2.7	8.3	11.0
Health and Community Services	* 3.9	7.4	* 3.5	* 1.3	* 2.2	6.0	12.3	18.3
Cultural and Recreational Services	* 3.5	5.1	* 1.3	* 1.9	* 0.9	6.6	6.2	12.7
Personal and Other Services	5.7	* 3.3	* 3.0	* 2.7	* 0.0	6.1	8.6	14.7
Other industries	5.5	9.2	* 3.7	4.4	* 1.2	14.1	9.9	24.1
Occupation group —								
Managers and Administrators	* 2.3	* 1.8	* 3.0	* 0.9	* 0.0	4.4	* 3.7	8.0
Professionals	10.6	10.8	4.9	* 3.8	* 1.1	18.9	12.3	31.2
Associate Professionals	4.5	8.6	5.3	* 2.9	* 1.1	13.6	8.8	22.4
Tradespersons and Related Workers	14.6	17.6	14.7	8.8	5.9	55.8	5.8	61.6
Advanced Clerical and Service Workers	* 2.4	* 2.8	* 1.7	* 0.0	* 0.4	* 0.1	7.1	7.2
Intermediate Clerical, Sales and Service Workers	16.1	22.8	14.9	8.5	5.7	20.1	47.9	68.0
Intermediate Production and Transport Workers	11.7	15.4	12.2	6.9	6.6	45.2	7.6	52.8
Elementary Clerical, Sales and Service Workers	11.9	20.8	20.6	11.4	7.5	23.4	48.8	72.1
Labourers and Related Workers	19.2	24.7	25.9	17.1	12.9	71.1	28.6	99.7
<i>Other</i>	27.9	41.9	49.5	20.2	108.9	129.2	119.3	248.6
Looking for first job	18.1	19.5	30.8	9.8	21.5	51.9	48.0	99.9
Looking for full-time work	5.3	6.1	13.4	4.7	17.5	26.6	20.5	47.1
Former workers	9.8	22.3	18.7	10.4	87.3	77.4	71.3	148.7
Total	121.1	167.1	152.8	80.6	150.0	381.8	289.9	671.7

TABLE 36. UNEMPLOYED PERSONS: REASON FOR LEAVING LAST JOB

Month	Reason for unemployment				Total	Per cent of unemployed			
	Job loser	Job leaver	Looking for first job - '000 -	Former workers		Job loser	Job leaver	Looking for first job - per cent -	Former workers
2001 — May	268.8	154.3	99.9	148.7	671.7	40.0	23.0	14.9	22.1

TABLE 37. UNEMPLOYED PERSONS WHO HAD WORKED FOR TWO WEEKS OR MORE IN THE LAST TWO YEARS: REASON FOR CEASING LAST JOB, INDUSTRY AND OCCUPATION OF LAST JOB AND AGE, MAY 2001
(’000)

	<i>Reason for ceasing last job</i>									<i>Total</i>
	<i>Job loser</i>						<i>Job leaver</i>			
	<i>Laid-off, retrenched</i>			<i>Total</i>			<i>Males</i>	<i>Females</i>	<i>Persons</i>	
	<i>Males</i>	<i>Females</i>	<i>Persons</i>	<i>Males</i>	<i>Females</i>	<i>Persons</i>				
Industry division —										
Agriculture, Forestry and Fishing	* 2.2	* 1.8	* 4.0	14.8	7.2	21.9	* 4.1	* 1.3	5.4	27.3
Manufacturing	21.1	4.8	25.9	31.2	9.6	40.8	10.0	6.0	16.0	56.8
Construction	25.7	* 0.6	26.3	43.4	* 0.6	44.0	5.5	* 1.1	6.6	50.6
Wholesale Trade	6.1	* 1.4	7.5	10.1	* 1.7	11.8	* 3.4	* 2.4	5.7	17.5
Retail Trade	13.6	10.8	24.4	19.2	20.3	39.6	15.8	27.0	42.8	82.3
Accommodation, Cafes & Restaurants	5.8	4.5	10.3	10.3	8.4	18.7	8.4	11.0	19.4	38.1
Transport and Storage	5.9	* 0.8	6.7	8.9	* 1.9	10.8	* 3.3	* 1.6	4.9	15.7
Government Administration & Defence	* 0.8	* 0.9	* 1.7	* 4.3	* 3.6	7.9	* 1.2	* 2.0	* 3.1	11.0
Education	* 0.1	* 2.0	* 2.1	* 2.1	6.4	8.5	* 0.6	* 1.9	* 2.5	11.0
Health and Community Services	* 2.0	* 2.2	* 4.1	* 4.0	* 3.7	7.7	* 2.0	8.6	10.6	18.3
Cultural and Recreational Services	* 2.3	* 0.8	* 3.1	4.4	* 4.3	8.7	* 2.2	* 1.9	* 4.0	12.7
Personal and Other Services	* 1.9	* 0.6	* 2.5	5.6	* 3.0	8.6	* 0.5	5.6	6.1	14.7
Other Industries	14.1	8.0	22.1	24.8	15.1	39.9	12.6	14.6	27.2	67.1
Occupation group —										
Managers and Administrators	* 1.8	* 2.1	* 3.9	* 3.3	* 2.7	6.0	* 1.0	* 1.0	* 2.0	8.0
Professionals	6.0	* 1.8	7.8	11.5	6.9	18.4	7.4	5.4	12.8	31.2
Associate Professionals	* 4.1	* 1.2	5.3	7.8	* 4.1	11.8	5.8	4.7	10.6	22.4
Tradespersons and Related Workers	30.9	* 1.9	32.9	45.5	* 3.1	48.5	10.3	* 2.7	13.1	61.6
Advanced Clerical and Service Workers	* 0.0	* 2.4	* 2.4	* 0.1	* 3.1	* 3.2	* 0.0	* 4.0	* 4.0	7.2
Intermediate Clerical, Sales and Service Workers	8.2	9.5	17.7	13.9	22.9	36.8	6.2	25.0	31.2	68.0
Intermediate Production and Transport Workers	20.0	* 3.0	23.0	35.0	5.0	39.9	10.2	* 2.6	12.8	52.8
Elementary Clerical, Sales and Service Workers	7.5	11.4	19.0	11.4	20.8	32.2	11.9	28.0	39.9	72.1
Labourers and Related Workers	23.0	5.8	28.8	54.7	17.3	71.9	16.4	11.4	27.8	99.7
Age group										
15-19	11.1	7.5	18.6	21.5	14.2	35.7	14.7	19.7	34.4	70.1
20-24	22.5	7.2	29.7	40.0	17.6	57.6	17.2	19.7	36.9	94.5
25-34	25.8	7.3	33.1	45.3	15.9	61.1	19.2	21.4	40.5	101.7
35-44	17.3	10.1	27.4	33.5	22.2	55.7	12.4	13.1	25.5	81.2
45-54	16.0	5.9	22.0	27.9	12.2	40.1	4.5	8.1	12.6	52.7
55 and over	8.8	* 1.2	9.9	14.8	* 3.7	18.5	* 1.5	* 2.9	4.4	22.9
Total	101.5	39.2	140.7	183.1	85.7	268.8	69.4	84.9	154.3	423.1

TABLE 38. EMPLOYED PERSONS BY INDUSTRY(a)
(‘000)

<i>Month</i>	<i>Agri- culture, forestry and fishing</i>	<i>Mining</i>	<i>Manu- fact- uring</i>	<i>Elect- ricity gas and water supply</i>	<i>Const- ruc- tion</i>	<i>Whole- sale trade</i>	<i>Retail trade</i>	<i>Accomm- odation, cafes and restau- rants</i>	<i>Trans- port and storage</i>	<i>Commu- nica- tion services</i>	<i>Finance and insur- ance</i>	<i>Property and business services</i>	<i>Govern- ment adminis- tration and defence</i>	<i>Educa- tion</i>	<i>Health and commu- nity services</i>	<i>Cult- ural and recrea- tional services</i>	<i>Personal and other services</i>
1999 —																	
May	433.7	76.0	1,069.7	66.9	648.2	514.3	1,326.9	420.9	416.8	155.6	302.4	956.5	361.0	625.1	813.4	217.5	330.3
August	435.7	75.8	1,068.5	67.0	677.8	536.1	1,316.5	403.1	415.6	149.4	308.5	974.3	344.0	628.1	794.3	208.5	345.6
November	433.0	78.8	1,093.5	64.9	706.7	527.4	1,330.0	443.9	398.7	166.3	321.9	980.7	345.7	623.2	827.7	214.9	353.5
2000 —																	
February	444.6	82.5	1,121.0	58.8	696.2	481.9	1,346.3	442.0	398.5	181.8	343.3	983.6	348.7	574.1	838.5	229.5	363.0
May	438.7	75.8	1,176.4	67.6	709.3	437.8	1,324.4	450.6	418.7	180.4	336.7	1,026.4	347.1	616.3	858.5	218.9	349.0
August	444.4	79.4	1,146.1	65.0	715.4	455.5	1,312.7	461.2	419.0	175.2	330.0	1,071.8	349.8	635.2	855.1	222.0	333.1
November	429.3	80.4	1,128.2	68.2	689.9	444.1	1,342.0	481.5	417.7	180.3	331.9	1,082.4	364.9	628.0	853.9	231.0	333.1
2001 —																	
February	413.2	75.2	1,131.6	62.0	659.7	425.6	1,338.4	474.8	426.1	186.4	334.4	1,110.1	377.3	594.1	887.6	226.1	347.4
May	429.4	78.3	1,119.4	67.5	667.6	431.1	1,347.9	465.1	424.2	188.5	353.9	1,066.0	372.7	629.2	909.9	224.6	358.5

(a) Data from February 2000 onwards are not strictly comparable with earlier data. See paragraph 22 of the Explanatory Notes.

TABLE 39. EMPLOYED PERSONS BY INDUSTRY (a): SEASONALLY ADJUSTED SERIES
(‘000)

<i>Month</i>	<i>Agri- culture, forestry and fishing</i>	<i>Mining</i>	<i>Manu- fact- uring</i>	<i>Elect- ricity gas and water supply</i>	<i>Const- ruc- tion</i>	<i>Whole- sale trade</i>	<i>Retail trade</i>	<i>Accomm- odation, cafes and restau- rants</i>	<i>Trans- port and storage</i>	<i>Commu- nica- tion services</i>	<i>Finance and insur- ance</i>	<i>Property and business services</i>	<i>Govern- ment adminis- tration and defence</i>	<i>Educa- tion</i>	<i>Health and commu- nity services</i>	<i>Cult- ural and recrea- tional services</i>	<i>Personal and other services</i>
1999 —																	
May	437.0	75.4	1,073.8	64.9	650.4	507.0	1,331.6	414.5	412.7	154.9	301.7	958.0	360.5	611.8	808.7	215.1	330.9
August	435.9	75.2	1,065.6	65.6	678.9	536.4	1,332.2	412.4	420.1	152.1	311.8	966.3	350.3	618.7	800.5	213.3	349.0
November	434.6	77.5	1,092.5	64.3	696.5	530.5	1,318.8	439.6	404.1	163.3	320.0	981.1	345.4	615.8	825.9	210.6	351.8
2000 —																	
February	440.0	85.1	1,121.1	62.9	703.6	485.4	1,336.7	443.0	393.2	182.8	342.2	989.9	343.4	603.7	838.0	231.5	360.0
May	441.7	75.3	1,180.4	65.4	711.5	432.2	1,329.9	443.7	414.2	179.6	336.3	1,028.0	346.3	603.2	853.8	216.5	350.4
August	444.2	78.8	1,142.8	63.5	715.8	455.4	1,327.7	472.4	423.5	178.3	333.7	1,062.7	356.4	625.4	862.3	227.1	336.1
November	430.7	79.1	1,127.9	67.4	679.8	446.7	1,331.3	476.4	423.4	177.1	329.6	1,083.2	364.5	621.0	852.3	226.3	331.7
2001 —																	
February	409.6	77.7	1,131.3	66.6	667.5	428.7	1,328.1	476.0	420.7	187.5	333.2	1,116.9	371.7	624.5	886.1	228.3	344.2
May	432.2	77.8	1,123.0	65.3	669.7	425.9	1,354.0	458.0	419.5	187.6	353.8	1,067.7	371.8	615.8	905.1	222.2	360.3

(a) Data from February 2000 onwards are not strictly comparable with earlier data. See paragraph 22 of the Explanatory Notes.

TABLE 40. EMPLOYED PERSONS BY INDUSTRY (a): TREND SERIES
(*000)

<i>Month</i>	<i>Agri- culture, forestry and fishing</i>	<i>Mining</i>	<i>Manu- fact- uring</i>	<i>Elect- ricity gas and water supply</i>	<i>Const- ruc- tion</i>	<i>Whole- sale trade</i>	<i>Retail trade</i>	<i>Accomm- odation, cafes and restau- rants</i>	<i>Trans- port and storage</i>	<i>Commu- nica- tion services</i>	<i>Finance and insur- ance</i>	<i>Property and business services</i>	<i>Govern- ment adminis- tration and defence</i>	<i>Educa- tion</i>	<i>Health and commu- nity services</i>	<i>Cult- ural and recrea- tional services</i>	<i>Personal and other services</i>
<i>1999 —</i>																	
May	433.1	75.1	1,071.3	64.2	653.0	517.0	1,326.8	413.8	422.0	151.1	310.8	958.2	353.9	614.1	813.9	212.5	336.3
August	436.4	76.3	1,072.2	64.8	675.1	530.1	1,329.6	421.3	413.3	156.0	311.0	966.1	352.1	616.5	810.6	213.9	344.3
November	435.8	78.0	1,085.1	64.6	694.3	528.6	1,325.3	430.9	404.1	160.7	317.0	977.8	346.9	614.8	818.4	213.5	354.1
<i>2000 —</i>																	
February	440.9	80.7	1,140.4	63.8	707.6	473.6	1,333.2	441.9	403.0	181.7	340.8	997.8	343.3	604.7	840.6	224.6	356.1
May	443.1	79.4	1,153.3	64.1	712.2	455.3	1,330.7	453.6	410.0	180.3	337.6	1,025.9	347.7	609.5	851.2	223.8	348.4
August r	438.2	78.2	1,149.6	65.2	704.2	445.8	1,328.2	466.4	420.2	178.4	332.2	1,061.9	355.8	618.0	856.2	224.6	338.5
November r	429.3	78.1	1,136.7	66.1	687.9	441.3	1,329.6	473.9	423.3	180.4	332.2	1,086.0	363.9	622.6	866.1	226.1	337.0
<i>2001 —</i>																	
February r	422.8	78.3	1,126.3	66.3	672.8	434.7	1,336.2	472.3	421.7	184.3	337.9	1,093.8	369.8	622.1	881.6	226.5	344.3
May	421.5	77.7	1,123.5	66.3	661.7	425.0	1,345.7	464.6	419.8	187.9	346.3	1,090.7	373.5	618.3	899.4	224.3	354.9

(a) Data from February 2000 onwards are not strictly comparable with earlier data. See paragraph 22 of the Explanatory Notes.

TABLE 41. EMPLOYED PERSONS: INDUSTRY OF FULL-TIME AND PART-TIME WORKERS, MAY 2001
(*000)

Industry division	Full-time workers		Part-time workers		Total			
	Males	Females	Males	Females	Females			Persons
					Married	Total		
Agriculture, Forestry and Fishing	254.9	69.4	39.7	65.4	294.6	105.8	134.9	429.4
Mining	66.8	7.5	* 1.3	* 2.8	68.1	6.7	10.3	78.3
Manufacturing	784.6	212.9	42.6	79.4	827.2	193.8	292.2	1,119.4
Electricity, Gas and Water Supply	55.3	10.0	* 0.1	* 2.1	55.4	7.4	12.1	67.5
Construction	541.3	30.8	44.6	50.9	585.9	67.5	81.7	667.6
Wholesale Trade	279.8	82.1	23.1	46.1	302.9	85.7	128.2	431.1
Retail Trade	461.2	262.0	198.3	426.3	659.6	324.9	688.3	1,347.9
Accommodation, Cafes and Restaurants	135.8	103.7	75.3	150.3	211.1	126.2	254.0	465.1
Transport and Storage	279.2	71.5	39.1	34.3	318.3	64.8	105.9	424.2
Communication Services	123.8	40.9	7.9	15.9	131.7	32.8	56.8	188.5
Finance and Insurance	141.7	144.5	11.8	55.9	153.5	125.8	200.4	353.9
Property and Business Services	495.6	298.7	86.3	185.4	581.9	299.6	484.1	1,066.0
Government Administration and Defence	180.8	132.3	14.0	45.6	194.8	105.2	177.9	372.7
Education	169.0	254.2	38.0	167.9	207.1	299.8	422.1	629.2
Health and Community Services	166.1	366.0	33.8	344.0	199.9	463.8	710.0	909.9
Cultural and Recreational Services	83.5	53.1	39.7	48.3	123.2	51.3	101.4	224.6
Personal and Other Services	154.5	101.5	26.1	76.4	180.6	99.4	177.9	358.5
Total	4,374.1	2,241.1	721.7	1,797.0	5,095.8	2,460.6	4,038.2	9,133.9

TABLE 42. EMPLOYED PERSONS: INDUSTRY AND STATUS IN EMPLOYMENT, MAY 2001
(*000)

Industry division	Own account								Persons
	Employers		workers		Employees		Total(a)		
	Males	Females	Males	Females	Males	Females	Males	Females	
Agriculture, Forestry and Fishing	32.0	13.7	103.7	58.3	151.0	59.0	294.6	134.9	429.4
Mining	* 0.0	* 0.0	* 2.1	* 0.6	66.0	9.7	68.1	10.3	78.3
Manufacturing	16.8	7.4	39.6	20.0	770.2	262.5	827.2	292.2	1,119.4
Electricity, Gas and Water Supply	* 0.2	* 0.3	* 0.1	* 0.0	55.0	11.9	55.4	12.1	67.5
Construction	36.9	8.6	166.2	19.4	381.9	52.1	585.9	81.7	667.6
Wholesale Trade	6.2	* 4.2	19.5	8.2	275.9	115.4	302.9	128.2	431.1
Retail Trade	40.3	25.4	61.9	30.7	554.5	626.7	659.6	688.3	1,347.9
Accommodation, Cafes and Restaurants	14.0	12.7	5.0	7.5	189.8	232.1	211.1	254.0	465.1
Transport and Storage	8.6	* 3.1	47.2	8.2	261.0	93.7	318.3	105.9	424.2
Communication Services	* 0.9	* 0.2	16.4	* 2.1	114.3	54.5	131.7	56.8	188.5
Finance and Insurance	* 1.9	* 1.0	9.3	* 3.0	142.3	196.0	153.5	200.4	353.9
Property and Business Services	29.8	9.5	74.8	47.2	475.8	425.3	581.9	484.1	1,066.0
Government Administration and Defence	* 0.0	* 0.0	* 0.1	* 0.0	194.7	177.9	194.8	177.9	372.7
Education	* 0.7	* 2.2	9.2	8.6	197.2	411.3	207.1	422.1	629.2
Health and Community Services	13.4	4.5	8.5	26.2	177.6	679.1	199.9	710.0	909.9
Cultural and Recreational Services	* 4.1	* 2.4	21.7	8.9	97.2	90.1	123.2	101.4	224.6
Personal and Other Services	6.6	10.4	26.2	23.2	147.3	143.8	180.6	177.9	358.5
Total	212.4	105.5	611.6	272.1	4,251.7	3,641.0	5,095.8	4,038.2	9,133.9
Full-time workers	201.4	58.3	493.7	108.8	3,675.3	2,072.6	4,374.1	2,241.1	6,615.2

(a) Includes contributing family workers.

TABLE 43. EMPLOYED PERSONS: INDUSTRY, AGE AND BIRTHPLACE, MAY 2001
(*000)

Industry division	Age group							Total	Born in Australia	Born outside Australia
	15-19	20-24	25-34	35-44	45-54	55 and over				
	Agriculture, Forestry and Fishing	23.9	31.1	77.2	102.9	85.8	108.6			
Mining	* 0.6	* 4.1	22.8	25.4	21.0	* 4.3	78.3	62.4	16.0	
Manufacturing	42.2	112.2	302.0	293.3	258.8	110.8	1,119.4	773.7	345.7	
Electricity, Gas and Water Supply	* 1.0	* 3.7	16.9	20.2	18.8	7.0	67.5	51.3	16.2	
Construction	35.1	71.3	173.7	172.0	148.2	67.3	667.6	499.4	168.2	
Wholesale Trade	15.1	46.7	102.3	120.1	98.1	48.9	431.1	331.4	99.7	
Retail Trade	333.4	213.1	256.9	231.5	208.8	104.2	1,347.9	1,078.9	269.0	
Accommodation, Cafes and Restaurants	67.9	86.5	110.6	93.9	66.7	39.5	465.1	340.2	124.9	
Transport and Storage	9.8	34.2	106.5	116.6	105.2	52.0	424.2	309.3	114.9	
Communication Services	* 3.9	18.5	54.6	56.5	41.6	13.4	188.5	124.5	64.0	
Finance and Insurance	8.2	41.4	118.8	99.0	64.2	22.4	353.9	253.6	100.3	
Property and Business Services	39.4	121.8	301.1	254.5	225.7	123.5	1,066.0	754.1	311.9	
Government Administration and Defence	6.2	23.7	91.4	113.3	100.8	37.3	372.7	300.3	72.4	
Education	9.0	45.9	116.8	173.4	203.6	80.4	629.2	503.7	125.5	
Health and Community Services	23.4	78.7	198.9	263.3	234.5	111.0	909.9	673.3	236.7	
Cultural and Recreational Services	25.2	29.6	64.7	46.3	39.5	19.2	224.6	179.0	45.6	
Personal and Other Services	26.2	40.0	102.0	87.8	72.6	29.9	358.5	286.7	71.8	
Total	670.6	1,002.6	2,217.2	2,269.9	1,993.9	979.7	9,133.9	6,907.4	2,226.5	

TABLE 45. EMPLOYED PERSONS: INDUSTRY BY OCCUPATION, MAY 2001
('000)

Industry division	Occupation major group									Total
	Managers and Administrators	Professionals	Associate Professionals	Tradespersons and Related Workers	Advanced Clerical and Service Workers	Intermediate Clerical and Service Workers	Intermediate Production and Transport Workers	Elementary Clerical and Service Workers	Labourers and Related Workers	
MALES										
Agriculture, Forestry and Fishing	159.7	7.5	* 2.5	17.5	* 0.4	* 4.1	28.3	* 0.8	73.7	294.6
Mining	4.5	15.2	5.5	18.3	* 0.0	* 1.0	20.9	* 0.0	* 2.8	68.1
Manufacturing	89.6	77.9	37.3	278.9	* 2.0	34.0	171.0	8.7	127.7	827.2
Electricity, Gas and Water Supply	* 3.2	9.5	9.1	17.0	* 0.0	6.4	5.4	* 2.2	* 2.5	55.4
Construction	54.8	13.7	36.0	331.7	* 0.0	4.6	60.1	* 1.4	83.6	585.9
Wholesale Trade	49.3	30.9	29.1	31.3	* 1.1	67.0	59.2	18.6	16.3	302.9
Retail Trade	10.4	13.7	112.5	170.8	* 2.0	51.3	72.1	171.1	55.6	659.6
Accommodation, Cafes and Restaurants	* 2.8	* 2.4	82.4	19.9	* 0.8	56.6	* 3.6	10.0	32.6	211.1
Transport and Storage	12.4	23.8	13.3	16.9	5.0	31.3	190.1	11.8	13.8	318.3
Communication Services	9.9	17.2	17.7	24.4	* 0.5	10.0	29.1	22.9	* 0.0	131.7
Finance and Insurance	16.8	23.2	64.2	* 0.5	22.3	24.6	* 0.3	* 1.6	* 0.0	153.5
Property and Business Services	44.4	265.3	92.1	33.7	11.3	28.0	16.4	39.6	51.1	581.9
Government Administration and Defence	21.0	50.7	29.1	13.7	* 1.5	39.2	18.1	4.6	16.9	194.8
Education	15.6	146.5	11.3	9.9	* 0.7	11.4	* 0.6	4.5	6.7	207.1
Health and Community Services	11.4	97.6	23.2	9.1	* 1.4	29.0	7.2	* 2.4	18.7	199.9
Cultural and Recreational Services	10.4	36.6	22.8	19.0	* 0.8	15.1	* 1.1	9.4	8.1	123.2
Personal and Other Services	7.7	22.8	51.1	33.5	* 2.3	11.0	14.9	9.4	27.9	180.6
Total	524.2	854.5	639.1	1,046.1	52.2	424.5	698.5	319.0	537.8	5,095.8
FEMALES										
Agriculture, Forestry and Fishing	57.3	* 0.7	* 2.5	6.3	16.2	6.9	* 3.4	* 1.3	40.3	134.9
Mining	* 0.2	* 3.5	* 1.3	* 0.2	* 2.2	* 1.5	* 0.9	* 0.4	* 0.0	10.3
Manufacturing	15.5	33.1	14.6	17.5	35.1	72.5	42.7	10.2	51.0	292.2
Electricity, Gas and Water Supply	* 0.3	* 2.9	* 2.3	* 0.0	* 1.4	5.3	* 0.0	* 0.0	* 0.0	12.1
Construction	* 0.9	5.4	6.0	* 2.4	40.1	23.0	* 0.5	* 1.4	* 2.0	81.7
Wholesale Trade	8.4	10.7	13.8	* 0.5	20.0	51.2	5.6	9.1	8.9	128.2
Retail Trade	* 3.0	13.2	80.5	10.2	32.9	75.5	17.4	421.6	34.1	688.3
Accommodation, Cafes and Restaurants	* 1.6	* 2.6	49.3	16.8	5.7	111.5	* 0.7	22.7	43.0	254.0
Transport and Storage	* 2.6	6.0	9.2	* 0.0	21.7	44.1	7.4	9.4	5.4	105.9
Communication Services	* 2.8	6.2	6.2	* 0.7	* 2.9	17.4	* 0.8	19.0	* 0.8	56.8
Finance and Insurance	7.3	12.4	29.7	* 0.0	37.1	108.4	* 0.0	5.0	* 0.5	200.4
Property and Business Services	19.5	126.4	58.4	* 1.6	89.0	102.8	* 0.9	28.6	56.9	484.1
Government Administration and Defence	7.1	38.0	20.8	* 1.7	14.3	80.3	* 1.1	8.7	5.9	177.9
Education	11.5	271.9	18.3	* 1.6	14.4	86.5	* 0.0	4.4	13.5	422.1
Health and Community Services	18.4	274.6	66.7	8.4	15.9	264.9	* 3.9	11.3	46.0	710.0
Cultural and Recreational Services	4.7	22.1	15.1	* 4.2	6.7	31.8	* 0.0	13.6	* 3.2	101.4
Personal and Other Services	* 4.2	14.1	19.8	45.0	9.9	50.2	* 4.1	23.5	7.2	177.9
Total	165.3	843.8	414.6	116.9	365.3	1,133.8	89.5	590.1	318.8	4,038.2
PERSONS										
Agriculture, Forestry and Fishing	217.0	8.2	5.0	23.8	16.6	11.0	31.7	* 2.0	114.1	429.4
Mining	4.7	18.7	6.8	18.5	* 2.2	* 2.5	21.8	* 0.4	* 2.8	78.3
Manufacturing	105.1	111.0	51.9	296.3	37.2	106.5	213.8	18.9	178.7	1,119.4
Electricity, Gas and Water Supply	* 3.5	12.4	11.4	17.0	* 1.4	11.7	5.4	* 2.2	* 2.5	67.5
Construction	55.7	19.1	42.0	334.1	40.1	27.6	60.6	* 2.8	85.6	667.6
Wholesale Trade	57.8	41.6	42.9	31.8	21.1	118.2	64.8	27.6	25.3	431.1
Retail Trade	13.4	26.9	193.0	181.0	34.9	126.8	89.5	592.6	89.7	1,347.9
Accommodation, Cafes and Restaurants	4.4	5.0	131.7	36.7	6.4	168.1	4.4	32.8	75.6	465.1
Transport and Storage	15.1	29.8	22.5	16.9	26.6	75.4	197.5	21.2	19.2	424.2
Communication Services	12.8	23.4	23.9	25.1	* 3.3	27.4	30.0	41.9	* 0.8	188.5
Finance and Insurance	24.1	35.6	93.9	* 0.5	59.4	132.9	* 0.3	6.7	* 0.5	353.9
Property and Business Services	64.0	391.7	150.5	35.2	100.3	130.7	17.4	68.2	108.1	1,066.0
Government Administration and Defence	28.1	88.7	49.9	15.4	15.8	119.5	19.2	13.4	22.7	372.7
Education	27.1	418.4	29.6	11.4	15.1	97.9	* 0.6	8.9	20.1	629.2
Health and Community Services	29.8	372.2	89.9	17.5	17.3	293.8	11.1	13.7	64.7	909.9
Cultural and Recreational Services	15.1	58.7	37.9	23.2	7.5	46.9	* 1.1	22.9	11.3	224.6
Personal and Other Services	11.9	36.9	70.9	78.5	12.2	61.2	18.9	32.9	35.1	358.5
Total	689.5	1,698.3	1,053.6	1,163.0	417.5	1,558.2	787.9	909.1	856.7	9,133.9

TABLE 47. EMPLOYED PERSONS: OCCUPATION OF FULL-TIME AND PART-TIME WORKERS, MAY 2001
(*000)

Occupation major group	Full-time workers		Part-time workers		Total			Persons
	Males	Females	Males	Females	Males	Married	Total	
Managers and Administrators	496.3	130.0	27.9	35.3	524.2	121.7	165.3	689.5
Professionals	766.5	566.9	87.9	276.9	854.5	541.8	843.8	1,698.3
Associate Professionals	588.0	305.9	51.1	108.7	639.1	274.9	414.6	1,053.6
Tradespersons and Related Workers	976.6	71.4	69.5	45.5	1,046.1	71.3	116.9	1,163.0
Advanced Clerical and Service Workers	39.3	197.0	12.9	168.3	52.2	275.3	365.3	417.5
Intermediate Clerical, Sales and Service Workers	348.9	612.6	75.6	521.2	424.5	667.3	1,133.8	1,558.2
Intermediate Production and Transport Workers	605.1	53.7	93.4	35.7	698.5	55.8	89.5	787.9
Elementary Clerical, Sales and Service Workers	172.7	181.2	146.3	408.9	319.0	250.1	590.1	909.1
Labourers and Related Workers	380.7	122.4	157.1	196.4	537.8	202.5	318.8	856.7
Total	4,374.1	2,241.1	721.7	1,797.0	5,095.8	2,460.6	4,038.2	9,133.9

TABLE 48. EMPLOYED PERSONS: OCCUPATION AND STATUS IN EMPLOYMENT, MAY 2001
(*000)

Occupation major group	Employers		Own account workers		Employees		Total(a)		Persons
	Males	Females	Males	Females	Males	Females	Males	Females	
Managers and Administrators	44.2	10.5	119.6	44.3	359.4	109.3	524.2	165.3	689.5
Professionals	39.5	8.8	73.0	39.3	741.3	795.8	854.5	843.8	1,698.3
Associate Professionals	45.8	31.1	57.4	36.2	535.6	346.5	639.1	414.6	1,053.6
Tradespersons and Related Workers	54.0	7.6	191.7	17.1	799.2	91.6	1,046.1	116.9	1,163.0
Advanced Clerical and Service Workers	* 0.7	23.2	* 3.1	39.7	47.7	298.0	52.2	365.3	417.5
Intermediate Clerical, Sales and Service Workers	* 3.0	14.1	15.9	51.1	404.0	1,065.8	424.5	1,133.8	1,558.2
Intermediate Production and Transport Workers	12.2	* 0.3	83.0	5.5	600.5	83.1	698.5	89.5	787.9
Elementary Clerical, Sales and Service Workers	4.6	5.3	12.5	15.0	299.6	565.4	319.0	590.1	909.1
Labourers and Related Workers	8.4	4.5	55.3	23.9	464.4	285.5	537.8	318.8	856.7
Total	212.4	105.5	611.6	272.1	4,251.7	3,641.0	5,095.8	4,038.2	9,133.9
Full-time workers	201.4	58.3	493.7	108.8	3,675.3	2,072.6	4,374.1	2,241.1	6,615.2

(a) Includes contributing family workers.

TABLE 49. EMPLOYED PERSONS: OCCUPATION, AGE AND BIRTHPLACE, MAY 2001
(*000)

Occupation major group	Age group						Total	Born in Australia	Born outside Australia
	15-19	20-24	25-34	35-44	45-54	55 and over			
Managers and Administrators	* 1.9	11.0	125.5	195.5	210.2	145.4	689.5	542.2	147.3
Professionals	13.7	142.9	485.0	451.0	422.5	183.3	1,698.3	1,245.8	452.5
Associate Professionals	19.2	87.8	271.8	287.5	254.1	133.3	1,053.6	790.6	263.0
Tradespersons and Related Workers	84.9	154.5	313.5	296.2	209.1	104.8	1,163.0	876.4	286.6
Advanced Clerical and Service Workers	10.7	40.4	105.2	108.1	103.7	49.3	417.5	326.4	91.1
Intermediate Clerical, Sales and Service Workers	110.2	238.0	397.7	371.6	311.9	128.8	1,558.2	1,209.6	348.6
Intermediate Production and Transport Workers	47.3	69.0	184.2	216.2	186.5	84.8	787.9	571.6	216.4
Elementary Clerical, Sales and Service Workers	267.9	165.4	145.9	140.5	128.1	61.3	909.1	712.3	196.8
Labourers and Related Workers	114.9	93.7	188.5	203.2	167.7	88.6	856.7	632.6	224.1
Total	670.6	1,002.6	2,217.2	2,269.9	1,993.9	979.7	9,133.9	6,907.4	2,226.5

TABLE 50. EMPLOYED PERSONS: OCCUPATION AND HOURS WORKED, MAY 2001

Occupation major group	Hours worked									Total	Average weekly hours worked (hours)
	0	1-15	16-29	30-34	35-39	40	41-44	45-48	49 and over		
	- '000-										
MALES											
Managers and Administrators	18.7	14.6	19.4	19.3	30.8	61.6	18.4	59.6	279.3	524.2	49.2
Professionals	35.1	40.2	45.0	48.5	109.4	158.0	44.3	105.9	265.6	854.5	41.7
Associate Professionals	27.8	22.1	33.2	36.3	70.4	89.5	35.0	80.5	240.4	639.1	44.6
Tradespersons and Related Workers	50.1	32.1	64.2	80.1	172.3	224.0	68.5	124.1	228.8	1,046.1	40.0
Advanced Clerical and Service Workers	* 2.4	6.0	7.3	* 3.6	8.2	8.5	* 3.4	4.8	7.8	52.2	34.0
Intermediate Clerical, Sales and Service Workers	17.4	39.2	35.4	33.5	84.9	71.2	30.4	42.7	69.9	424.5	36.4
Intermediate Production and Transport Workers	30.7	44.4	50.7	49.8	122.4	105.3	37.7	68.3	187.1	698.5	40.4
Elementary Clerical, Sales and Service Workers	13.0	84.2	48.5	24.0	42.0	39.5	16.1	19.9	31.8	319.0	28.6
Labourers and Related Workers	23.7	81.9	71.7	45.4	85.8	89.8	28.7	37.9	71.7	537.8	33.1
<i>Total employed</i>	<i>218.9</i>	<i>364.7</i>	<i>375.5</i>	<i>340.6</i>	<i>726.2</i>	<i>847.4</i>	<i>282.5</i>	<i>543.7</i>	<i>1,382.4</i>	<i>5,095.8</i>	<i>40.0</i>
MARRIED FEMALES											
Managers and Administrators	5.4	12.1	15.4	9.7	13.5	13.6	* 4.0	12.4	35.0	121.7	38.2
Professionals	30.6	63.9	111.1	65.0	67.7	67.4	27.7	40.0	68.4	541.8	31.7
Associate Professionals	12.3	25.0	43.2	31.9	38.2	37.0	12.4	16.3	57.1	274.9	36.7
Tradespersons and Related Workers	5.4	10.4	14.1	8.9	10.5	7.4	* 2.4	* 3.8	8.3	71.3	30.2
Advanced Clerical and Service Workers	10.6	82.3	53.8	25.6	36.9	33.0	9.5	11.2	12.5	275.3	25.1
Intermediate Clerical, Sales and Service Workers	32.6	112.7	174.9	82.5	112.4	74.8	25.3	21.3	30.4	667.3	27.6
Intermediate Production and Transport Workers	* 3.4	8.5	10.8	* 4.0	12.8	9.0	* 2.8	* 0.9	* 3.6	55.8	29.8
Elementary Clerical, Sales and Service Workers	13.6	54.1	78.4	26.4	40.8	15.3	8.8	4.9	7.8	250.1	24.8
Labourers and Related Workers	10.7	52.6	54.2	20.8	27.3	18.9	5.5	* 4.1	8.5	202.5	24.7
<i>Total employed</i>	<i>124.6</i>	<i>421.6</i>	<i>555.8</i>	<i>274.8</i>	<i>360.1</i>	<i>276.4</i>	<i>98.5</i>	<i>114.8</i>	<i>231.6</i>	<i>2,460.6</i>	<i>29.4</i>
ALL FEMALES											
Managers and Administrators	6.4	14.3	18.0	12.4	20.4	19.1	6.6	16.9	50.8	165.3	39.4
Professionals	43.5	86.8	141.0	92.4	122.4	118.3	44.5	78.9	116.1	843.8	33.3
Associate Professionals	16.9	38.5	55.0	42.1	66.3	57.3	22.0	31.9	82.7	414.6	36.9
Tradespersons and Related Workers	7.0	14.4	20.9	14.0	18.9	15.7	8.3	6.9	10.7	116.9	31.6
Advanced Clerical and Service Workers	14.3	90.6	63.4	34.9	59.6	51.5	13.9	17.9	19.2	365.3	27.3
Intermediate Clerical, Sales and Service Workers	53.8	196.4	252.1	126.5	219.7	139.4	44.9	45.8	54.7	1,133.8	28.4
Intermediate Production and Transport Workers	5.6	15.0	17.3	6.8	21.1	12.9	4.5	* 1.5	4.8	89.5	28.9
Elementary Clerical, Sales and Service Workers	33.7	209.0	150.5	45.7	75.8	33.4	15.8	13.0	13.3	590.1	21.5
Labourers and Related Workers	16.1	94.9	79.2	32.2	42.1	27.6	7.3	6.9	12.5	318.8	23.8
<i>Total employed</i>	<i>197.2</i>	<i>759.9</i>	<i>797.4</i>	<i>407.1</i>	<i>646.4</i>	<i>475.3</i>	<i>167.8</i>	<i>219.7</i>	<i>364.8</i>	<i>4,038.2</i>	<i>29.4</i>
PERSONS											
Managers and Administrators	25.1	28.9	37.4	31.7	51.3	80.6	25.0	76.5	330.1	689.5	46.9
Professionals	78.6	127.0	186.0	140.9	231.8	276.3	88.8	184.7	381.6	1,698.3	37.5
Associate Professionals	44.7	60.7	88.2	78.4	136.7	146.8	57.0	112.4	323.1	1,053.6	41.5
Tradespersons and Related Workers	57.2	46.5	85.2	94.1	191.2	239.7	76.8	131.0	239.5	1,163.0	39.1
Advanced Clerical and Service Workers	16.6	96.6	70.7	38.6	67.8	60.1	17.3	22.8	27.0	417.5	28.2
Intermediate Clerical, Sales and Service Workers	71.2	235.5	287.5	160.0	304.7	210.6	75.3	88.5	124.6	1,558.2	30.5
Intermediate Production and Transport Workers	36.3	59.4	68.0	56.6	143.5	118.2	42.2	69.8	191.8	787.9	39.1
Elementary Clerical, Sales and Service Workers	46.6	293.2	199.0	69.7	117.8	73.0	31.9	32.9	45.1	909.1	23.9
Labourers and Related Workers	39.8	176.8	151.0	77.7	127.9	117.4	36.0	44.8	84.3	856.7	29.6
Total employed	416.1	1,124.6	1,172.8	747.7	1,372.6	1,322.7	450.3	763.4	1,747.2	9,133.9	35.3

**TABLE 51. EMPLOYED PERSONS: MAJOR, SUB-MAJOR AND SELECTED MINOR OCCUPATION GROUPS, MAY 2001
(‘000)**

<i>Occupation major and sub-major group</i>	<i>Males</i>	<i>Females</i>		<i>Persons</i>
		<i>Married</i>	<i>Total</i>	
MANAGERS AND ADMINISTRATORS	524.2	121.7	165.3	689.5
Generalist Managers	124.8	11.8	18.1	142.9
Specialist Managers	240.7	59.5	90.4	331.1
Farmers and Farm Managers	158.8	50.4	56.7	215.5
PROFESSIONALS	854.5	541.8	843.8	1,698.3
Science, Building and Engineering Professionals	152.0	17.2	33.3	185.2
Business and Information Professionals	323.7	106.2	186.7	510.4
Health Professionals	86.0	160.0	234.4	320.4
Nursing Professionals	18.6	115.3	167.5	186.1
Education Professionals	130.3	182.6	261.2	391.5
School Teachers	81.9	143.9	204.1	286.0
Social, Arts and Miscellaneous Professionals	162.5	75.7	128.2	290.7
ASSOCIATE PROFESSIONALS	639.1	274.9	414.6	1,053.6
Science, Engineering and Related Associate Professionals	96.2	17.0	27.2	123.3
Business and Administration Associate Professionals	194.8	104.8	157.8	352.6
Managing Supervisors (Sales and Service)	263.7	113.0	159.3	423.0
Health and Welfare Associate Professionals	15.7	26.3	42.7	58.4
Other Associate Professionals	68.7	13.8	27.6	96.3
Police Officers	38.2	* 3.7	8.2	46.3
TRADESPERSONS AND RELATED WORKERS	1,046.1	71.3	116.9	1,163.0
Mechanical and Fabrication Engineering Tradespersons	205.2	* 1.1	* 1.6	206.9
Automotive Tradespersons	137.2	* 0.6	* 1.5	138.7
Electrical and Electronics Tradespersons	165.7	* 2.6	* 3.3	169.0
Construction Tradespersons	280.8	* 1.6	* 2.1	282.8
Food Tradespersons	56.8	17.4	29.6	86.5
Skilled Agricultural and Horticultural Workers	64.1	5.9	10.7	74.8
Other Tradespersons and Related Workers	136.3	42.1	68.1	204.4
ADVANCED CLERICAL AND SERVICE WORKERS	52.2	275.3	365.3	417.5
Secretaries and Personal Assistants	* 3.7	147.1	204.5	208.1
Other Advanced Clerical and Service Workers	48.5	128.2	160.9	209.4
INTERMEDIATE CLERICAL, SALES AND SERVICE WORKERS	424.5	667.3	1,133.8	1,558.2
Intermediate Clerical Workers	205.8	408.3	661.8	867.6
Intermediate Sales and Related Workers	105.9	32.8	51.4	157.3
Intermediate Service Workers	112.7	226.2	420.6	533.3
INTERMEDIATE PRODUCTION AND TRANSPORT WORKERS	698.5	55.8	89.5	787.9
Intermediate Plant Operators	184.3	5.4	7.0	191.3
Intermediate Machine Operators	59.3	20.9	32.7	92.0
Road and Rail Transport Drivers	278.4	9.4	17.0	295.3
Other Intermediate Production and Transport Workers	176.4	20.0	32.8	209.3
ELEMENTARY CLERICAL, SALES AND SERVICE WORKERS	319.0	250.1	590.1	909.1
Elementary Clerks	36.4	23.1	40.4	76.9
Elementary Sales Workers	212.2	199.3	506.4	718.6
Elementary Service Workers	70.3	27.7	43.3	113.6
LABOURERS AND RELATED WORKERS	537.8	202.5	318.8	856.7
Cleaners	78.5	85.6	130.8	209.4
Factory Labourers	141.3	47.7	70.9	212.3
Other Labourers and Related Workers	318.0	69.2	117.1	435.0
TOTAL	5,095.8	2,460.6	4,038.2	9,133.9

TABLE 46. EMPLOYED PERSONS BY INDUSTRY DIVISIONS AND SUBDIVISIONS MAY 2001
(’000)

<i>Industry division and subdivision</i>	<i>Males</i>	<i>Females</i>		<i>Persons</i>
		<i>Married</i>	<i>Total</i>	
AGRICULTURE, FORESTRY AND FISHING	294.6	105.8	134.9	429.4
Agriculture	246.6	97.5	121.8	368.4
Services to Agriculture; Hunting and Trapping	21.0	4.6	7.3	28.3
Forestry and Logging	12.1	* 1.1	* 2.9	15.0
Commercial Fishing	14.9	* 2.5	* 2.8	17.7
MINING	68.1	6.7	10.3	78.3
Coal Mining	20.5	* 0.6	* 0.9	21.5
Oil and Gas Extraction	4.6	* 0.7	* 0.9	5.6
Metal Ore Mining	23.8	* 2.6	4.7	28.4
Other Mining	7.1	* 1.0	* 1.7	8.8
Services to Mining	12.0	* 1.9	* 2.0	14.1
MANUFACTURING	827.2	193.8	292.2	1,119.4
Food, Beverage and Tobacco Manufacturing	123.0	37.0	58.5	181.5
Textile, Clothing, Footwear and Leather Manufacturing	39.0	35.1	50.7	89.7
Wood and Paper Product Manufacturing	63.9	8.9	13.1	77.0
Printing, Publishing and Recorded Media	63.2	30.8	49.0	112.2
Petroleum, Coal, Chemical and Associated Product Manufacturing	77.9	21.7	34.1	112.0
Non-Metallic Mineral Product Manufacturing	40.9	6.1	7.8	48.6
Metal Product Manufacturing	152.4	13.3	18.9	171.3
Machinery and Equipment Manufacturing	201.1	26.4	40.2	241.3
Other Manufacturing	65.7	14.4	20.1	85.8
ELECTRICITY, GAS AND WATER SUPPLY	55.4	7.4	12.1	67.5
Electricity and Gas Supply	40.2	4.5	8.1	48.3
Water Supply, Sewerage and Drainage Services	15.2	* 2.9	* 4.0	19.2
CONSTRUCTION	585.9	67.5	81.7	667.6
General Construction	208.7	24.3	32.8	241.5
Construction Trade Services	377.3	43.2	48.9	426.2
WHOLESALE TRADE	302.9	85.7	128.2	431.1
Basic Material Wholesaling	84.8	16.9	23.7	108.5
Machinery and Motor Vehicle Wholesaling	117.1	22.3	36.4	153.4
Personal and Household Good Wholesaling	101.0	46.5	68.2	169.2
RETAIL TRADE	659.6	324.9	688.3	1,347.9
Food Retailing	224.0	116.4	297.4	521.4
Personal and Household Good Retailing	226.3	174.1	339.3	565.6
Motor Vehicle Retailing and Services	209.3	34.4	51.6	260.9
ACCOMMODATION, CAFES AND RESTAURANTS	211.1	126.2	254.0	465.1
TRANSPORT AND STORAGE	318.3	64.8	105.9	424.2
Road Transport	185.0	28.2	36.9	222.0
Rail Transport	30.7	* 2.5	* 4.1	34.8
Water Transport	10.8	* 1.2	* 2.3	13.2
Air and Space Transport	32.2	9.0	18.5	50.7
Other Transport	* 0.6	* 0.0	* 0.0	* 0.6
Services to Transport	34.4	19.9	38.1	72.5
Storage	24.6	* 4.0	5.9	30.6
COMMUNICATION SERVICES	131.7	32.8	56.8	188.5
FINANCE AND INSURANCE	153.5	125.8	200.4	353.9
Finance	72.4	73.9	112.0	184.4
Insurance	26.4	21.6	41.6	68.0
Services to Finance and Insurance	54.7	30.3	46.8	101.5
PROPERTY AND BUSINESS SERVICES	581.9	299.6	484.1	1,066.0
Property Services	67.1	40.6	65.8	132.9
Business Services	514.8	259.0	418.3	933.1
GOVERNMENT ADMINISTRATION AND DEFENCE	194.8	105.2	177.9	372.7
Government Administration	180.3	101.8	171.2	351.5
Defence	14.6	* 3.5	6.7	21.2
EDUCATION	207.1	299.8	422.1	629.2
HEALTH AND COMMUNITY SERVICES	199.9	463.8	710.0	909.9
Health Services	155.8	351.1	529.9	685.7
Community Services	44.1	112.8	180.1	224.3
CULTURE AND RECREATIONAL SERVICES	123.2	51.3	101.4	224.6
Motion Picture, Radio and Television Services	28.0	8.4	20.6	48.6
Libraries, Museums and the Arts	36.3	15.8	33.3	69.6
Sport and Recreation	58.9	27.2	47.5	106.4
PERSONAL AND OTHER SERVICES	180.6	99.4	177.9	358.5
Personal Services	66.8	64.9	112.3	179.1
Other Services	112.3	34.2	62.0	174.3
Private Households Employing Staff	* 1.5	* 0.2	* 3.6	5.1
TOTAL	5,095.8	2,460.6	4,038.2	9,133.9

TABLE 52. UNEMPLOYMENT RATES: INDUSTRY AND OCCUPATION OF LAST JOB, MAY 2001
(per cent)

	<i>Males</i>	<i>Females</i>	<i>Persons</i>
<i>Had worked for two weeks or more in the last two years</i>	4.7	4.1	4.4
Industry division —			
Agriculture, Forestry and Fishing	6.0	5.9	6.0
Mining	* 4.1	* 6.9	* 4.5
Manufacturing	4.7	5.1	4.8
Electricity, Gas and Water Supply	* 3.0	* 2.3	* 2.9
Construction	7.7	* 2.0	7.0
Wholesale Trade	4.3	* 3.0	3.9
Retail Trade	5.0	6.4	5.8
Accommodation, Cafes and Restaurants	8.1	7.1	7.6
Transport and Storage	3.7	* 3.2	3.6
Communication Services	4.5	* 6.7	5.2
Finance and Insurance	* 2.1	2.3	2.2
Property and Business Services	3.8	3.9	3.9
Government Administration and Defence	2.7	3.0	2.9
Education	* 1.3	1.9	1.7
Health and Community Services	2.9	1.7	2.0
Cultural and Recreational Services	5.1	5.7	5.4
Personal and Other Services	3.3	4.6	3.9
Occupation group —			
Managers and Administrators	0.8	* 2.2	1.2
Professionals	2.2	1.4	1.8
Associate Professionals	2.1	2.1	2.1
Tradespersons and Related Workers	5.1	4.7	5.0
Advanced Clerical and Service Workers	* 0.2	1.9	1.7
Intermediate Clerical, Sales and Service Workers	4.5	4.1	4.2
Intermediate Production and Transport Workers	6.1	7.8	6.3
Elementary Clerical, Sales and Service Workers	6.8	7.6	7.4
Labourers and Related Workers	11.7	8.2	10.4
Total	7.0	6.7	6.9

EXPLANATORY NOTES

INTRODUCTION

1 This publication contains estimates of the civilian labour force derived from the Labour Force Survey component of the Monthly Population Survey. Estimates of the labour force characteristics of family members and of family composition are also included.

2 Estimates of the civilian labour force are available for over 77 regions across Australia and are shown in various publications produced by State offices of the ABS. These data are also available as a special data service. For details, contact any ABS office.

3 Preliminary survey results are published in advance of this more detailed publication in *Labour Force, Australia, Preliminary* (6202.0).

4 Although emphasis in the population survey is placed on the regular collection of specific data on demographic and labour force characteristics of the population, supplementary and special surveys of particular aspects of the labour force or of other subjects are carried out from time to time. Statistics from these surveys are available on request. A list of survey publications on labour force and related topics appears at the end of this publication.

POPULATION SURVEY

5 The population survey is based on a multi-stage area sample of private dwellings (currently about 30,000 houses, flats, etc.) and a list sample of non-private dwellings (hotels, motels, etc.), and covers about 0.5% of the population of Australia. The information is obtained from the occupants of selected dwellings by specially trained interviewers. The interviews are generally conducted during the two weeks beginning on the Monday between the 6th and 12th of each month. The information obtained relates to the week before the interview (i.e the reference week).

TELEPHONE INTERVIEWING

6 The ABS introduced the use of telephone interviewing into the Labour Force Survey over the period August 1996 to February 1997. Households selected for the Labour Force Survey are interviewed each month for eight months, with one-eighth of the sample being replaced each month. The first interview is conducted face-to-face. Subsequent interviews are then conducted by telephone (if acceptable to the respondent). The method was phased in by switching each incoming sample group over to telephone interviewing in its second month in the survey.

7 During the period of implementation, the new method produced different estimates than would have been obtained under the old methodology. The effect peaked in November 1996, when it is estimated that the published estimate of total employment was about 36,000 to 48,000 lower than would have been measured under the old methodology. The effect dissipated over the final months of implementation and was no longer discernible from February 1997. Therefore, the estimates for February 1997 and onwards are directly comparable to estimates for periods prior to August 1996.

SCOPE

8 The Labour Force Survey includes all persons aged 15 years and over except:

- members of the permanent defence forces;
- certain diplomatic personnel of overseas governments customarily excluded from census and estimated population counts;
- overseas residents in Australia; and
- members of non-Australian defence forces (and their dependants) stationed in Australia.

From July 1993 Jervis Bay Territory has been excluded from the scope of the survey. Before July 1993 it was included in estimates for the Australian Capital Territory.

COVERAGE

9 In the Labour Force Survey, coverage rules are applied which aim to ensure that each person is associated with only one dwelling, and hence has only one chance of selection. The chance of a person being enumerated at two separate dwellings in the one survey is considered to be negligible. See paragraph 49 for information about the effect of the coverage rules on family statistics.

10 Persons who are away from their usual residence for six weeks or less at the time of interview are enumerated at their usual residence (relevant information may be obtained from other usual residents present at the time of the survey).

POPULATION BENCHMARKS

11 Labour Force Survey estimates of persons employed, unemployed and not in the labour force are calculated in such a way as to add up to the independently estimated distribution of the usually resident population aged 15 and over by age and sex. This procedure compensates for under-enumeration in the survey, and leads to more reliable estimates. Persons who, at the time of interview, are overseas for more than six weeks but for less than 12 months are included in the independent population statistics (benchmarks) and are thus provided for in the calculation of the estimates. The benchmarks are the latest available estimates at the time the Labour Force Survey is conducted, but they usually differ from the official population estimates subsequently published in *Australian Demographic Statistics* (3101.0) because they are derived from incomplete information about population changes.

REVISION OF POPULATION BENCHMARKS

12 Survey estimates are not revised for the usually small amendments of population benchmarks arising from new data on deaths and overseas and internal migration. Revisions are made, however, after each Census of Population and Housing, and when population estimation bases are reviewed. These revisions affect original, seasonally adjusted and trend estimates. The last such revision was made in February 1999 to take account of the results of the 1996 Census of Population and Housing. This revision affected all the monthly estimates from January 1995 to January 1999.

REVISION OF POPULATION BENCHMARKS <i>continued</i>	13 Population benchmarks used in the estimation of Labour Force Survey data are compiled according to place of usual residence. An explanation of the place of usual residence conceptual basis for population estimates is given in <i>Demographic Estimates and Projections: Concepts, Sources and Methods</i> (3228.0) which is available on the ABS web site www.abs.gov.au under Statistical Concepts Library.
HISTORY OF THE SURVEY	14 National surveys were conducted in February, May, August and November each year from 1964 to February 1978. The survey has been conducted on a monthly basis since February 1978.
QUESTIONNAIRE CHANGES	<p>15 The questionnaire used in the survey for the collection of labour force data has been revised from time to time. Details of these changes have been published in <i>Information Paper: Questionnaires Used in the Labour Force Survey</i> (6232.0) in March 1978, December 1981, August 1984, June 1986, June 1991, March 1993 and May 2001.</p> <p>16 From April 2001, the Labour Force Survey has been conducted using a redesigned questionnaire containing additional data items and some minor definitional changes. Core labour force series have been revised for the period April 1986 to March 2001 to ensure continuity. For further details, see <i>Information Paper: Implementing the Redesigned Labour Force Survey Questionnaire</i> (Cat. no. 6295.0).</p>
TREATMENT OF FUTURE STARTERS	<p>17 Future starters are those persons who were not employed during the reference week, and were waiting to start a new job within four weeks from the end of the reference week, and could have started in the reference week if the job had been available then.</p> <p>18 The current Labour Force Survey definition of unemployed only includes the subset of future starters who had actively looked for work in the four weeks to the end of the reference week (see Glossary). However, International Labour Organisation guidelines do not require future starters to be actively looking for work in order to be classified as unemployed. Hence, the current Labour Force Survey treatment of future starters is not fully consistent with the International Labour Organisation standards because the precondition of active job search is not waived, with the result that some future starters are defined as not in the labour force.</p>

TREATMENT OF FUTURE STARTERS (continued)

19 ABS considers that the Labour Force Survey definition of unemployed should be aligned with International Labour Organisation recommendations for the treatment of future starters (that is, all future starters should be classified as unemployed). The redesigned questionnaire introduced in April 2001 provides for the more complete identification of future starters to support this definitional change. However, due to concerns that such a change could possibly result in a break in the core labour force series, ABS decided to postpone implementation of this change until early 2004, when historical series will be revised to align with new benchmarks from the 2001 Population Census. This delay provides the time necessary to monitor the likely impact on core series of the changed treatment of future starters, using data from the redesigned questionnaire from April 2001 onwards. Analysis of data from the May 2001 Labour Force Survey shows that an estimated 12,600 future starters were not actively looking for work, and hence were classified as not in the labour force.

INCLUSION OF CONTRIBUTING FAMILY WORKERS

20 In April 1986, the questionnaire was revised following the extension of the definition of employed persons to include persons who worked without pay between 1–14 hours per week in a family business or on a farm (i.e. contributing family workers). This definition aligned the Australian labour force concepts with the set of definitions adopted by the 13th International Conference of Labour Statisticians in October 1982.

21 Previously, contributing family workers who worked 1–14 hours, or who had such a job but were not at work, were defined as either unemployed or not in the labour force, depending on whether they were actively looking for work. In order to assist users to assess the impact of the change, estimates for March 1986 based on the new definition were shown in footnotes to tables 1 and 2 of the February, March and April 1987 issues of this publication.

COMPARABILITY OF SERIES

22 As a result of changes in coding methods, estimates classified by industry, occupation and status in employment data from February 2000 onwards are not strictly comparable with earlier periods. For details on the changes to industry and occupation refer to the article in the November 1999 issue of this publication. For details of the change to status in employment see the article in the May 2000 issue of this publication.

23 From December 1989 onwards, the category *Other families* was split into *One-parent families* and *Other families*. In March 1994, *Relationship in household* and *Family type* classifications were introduced to align with ABS standards. From April 2001, same sex couples are included in couple families; previously these persons were included in *One-parent families* or as a *Non-family member*.

COMPARABILITY OF SERIES
continued

24 Estimates of the number of families in this publication are not strictly comparable with those in publications prior to the April 1986 issue. This is due to the adoption of a weighting procedure where the weight for a family is determined using an average of the weights for all family members responding to the Labour Force Survey. Previously, the weight used to derive estimates of the number of families was determined by nomination of a proxy 'head of household' as representative of the family. Additional tables were included in the April 1986 issue of this publication to show the impact of this new procedure.

SURVEY SAMPLE REDESIGN

25 Following each Population Census, the ABS reselecs the Labour Force Survey sample to take into account the new information which is obtained from the Census. The sample that was used in the Labour Force Survey from September 1992 to August 1997 has been replaced by a new sample selected using information collected in the 1996 Census. The new sample was phased in over the period September 1997 to April 1998. For additional information, see *Information Paper: Labour Force Survey Sample Design* (6269.0).

26 The sampling fractions for each State/Territory differ in order to yield reliable estimates of the main labour force aggregates for each State and Territory. The sampling fractions for the current sample together with the sampling fractions determined from the 1991 Census are:

	<i>1991 Census redesign</i>	<i>1996 Census redesign</i>
New South Wales	1 in 277	1 in 300
Victoria	1 in 242	1 in 257
Queensland	1 in 195	1 in 222
South Australia	1 in 139	1 in 147
Western Australia	1 in 146	1 in 160
Tasmania	1 in 75	1 in 83
Northern Territory	1 in 75	1 in 85
Australian Capital Territory	1 in 75	1 in 85

RELIABILITY OF THE
ESTIMATES

27 Estimates in this publication are subject to two sources of error:

- **sampling error:** since the estimates are based on information obtained from occupants of a sample of dwellings they, and the movements derived from them, may differ from the figures that would have been produced if all dwellings had been included in the survey. More information on this topic is given in the Technical Notes; and
- **non-sampling error:** inaccuracies may occur because of imperfections in reporting by respondents and interviewers and errors made in coding and processing data. These inaccuracies may occur in any enumeration, whether it be a full count or a sample. Every effort is made to reduce the non-sampling error to a minimum by careful design of questionnaires, intensive training and supervision of interviewers and efficient operating procedures.

DIFFERENCES BETWEEN
LABOUR FORCE SURVEY
ESTIMATES AND OTHER
ESTIMATES

28 The results of the 1996 Census of Population and Housing show that labour force estimates derived from the Census differ from those derived from the Labour Force Survey.

29 The broad concepts underlying the measures of the labour force and its components, employment and unemployment, are similar in the Census and the survey.

30 There are considerable differences in both the collection methodology adopted (including the detailed questions asked) and estimation procedures. Factors contributing to differences in estimates include under-enumeration in the Population Census for which census labour force estimates have not been adjusted, the use in the Labour Force Survey of population benchmarks derived from incomplete information about population change (see paragraph 11), the inclusion of permanent defence forces in census estimates, the personal interview approach adopted in the survey as opposed to self-enumeration of census schedules, differing questions used to determine labour force characteristics, and differing methods of adjustment for non-response to the survey or Census.

31 The Labour Force Survey provides detailed and up-to-date estimates of employment and unemployment for Australia, States and regions, whereas the Census of Population and Housing provides counts for small areas but in less detail than is available from the survey.

32 These considerations should be borne in mind when comparisons are made between Population Census and Labour Force Survey estimates.

33 Comparability with estimates produced from the quarterly Survey of Employment and Earnings is affected by the use of a different survey methodology and definitions. The Labour Force Survey provides estimates of people in jobs whereas the Survey of Employment and Earnings provides an estimate of the number of jobs held by employees. A more detailed description of the differences between these two series is available on request.

SEASONAL ADJUSTMENT

34 Seasonally adjusted series are published in tables 2, 8 and 24. Seasonal adjustment is a means of removing the estimated effects of normal seasonal variation from the series so that the effects of other influences on the series can be recognised more clearly. Seasonal adjustment does not remove the irregular or non-seasonal influences which may be present in any particular month. This means that month-to-month movements of the seasonally adjusted estimates may not be reliable indicators of trend behaviour. For example, irregular factors unrelated to the trend account for more than half the seasonally adjusted movement in series at the Australia level, with the following frequency:

SEASONAL ADJUSTMENT (continued)

<i>Series</i>	<i>Monthly movements</i>
Employment	6 in 10
Unemployment	8 in 10
Unemployment rate	7 in 10
Participation rate	9 in 10

35 Seasonal factors are reviewed annually to take account of each additional year's original data. Information about the most recent annual review of seasonal factors was published in a feature article in the February 2001 issue of this publication. An additional review was conducted following the revision of series associated with the introduction of the redesigned questionnaire in April 2001 (see paragraph 16). The results of this additional review were used to compile the seasonally adjusted and trend estimates in this publication.

TREND ESTIMATION

36 Smoothing seasonally adjusted series produces a measure of trend by reducing the impact of the irregular component of the series. The monthly trend estimates are derived by applying a 13-term Henderson-weighted moving average to all months except the last six. The last six monthly trend estimates are obtained by applying surrogates of the Henderson average to the seasonally adjusted series. Quarterly trend estimates (e.g. employment by industry) are derived by applying a 7-term Henderson moving average to the seasonally adjusted series. The 7-term Henderson average also uses surrogate forms of the average as the end of a time series is approached. Unlike the surrogate weights of the 13-term Henderson used on monthly data, the weights employed here are tailored to suit the particular characteristics of individual series. These trend series are used to analyse the underlying behaviour of the series over time. Trend series graphs are shown on pages 4 to 7 with the trend series published in tables 3, 9 and 24. Long term data are available on the ABS on-line data dissemination service, AusStats.

37 While this smoothing technique enables estimates to be produced which include the latest month, it does result in revisions to the most recent months as additional observations become available. Generally, subsequent revisions become smaller, and after three months or two quarters have a negligible impact on the series. There will also be revisions as a result of the annual review of seasonal factors mentioned above in paragraph 35.

TREND ESTIMATION
continued

38 Trend estimates for the Australian Capital Territory and the Northern Territory are published in table 9. Original estimates for the two Territories have shown, historically, a high degree of variability, which can lead to considerable revisions to the seasonally adjusted estimates after each annual seasonal factor re-analysis. Seasonally adjusted estimates are not currently published for the two Territories. The most recent six months trend estimates are subject to revision. For the three most recent months, the revision may be relatively large. Inferences about trends drawn from smoothed seasonally adjusted (trend) estimates for months earlier than the latest three months are unlikely to be affected by month-to-month revisions. They may, however, be revised as a result of the annual re-analysis of seasonal factors.

39 Users may wish to refer to the ABS publication *A Guide to Interpreting Time Series — Monitoring 'Trends' an Overview (1348.0)* for further information about trend estimates. Details of the trend weighting patterns are available on request from the Assistant Director, Time Series Analysis on Canberra 02 6252 6345.

MONTH-TO-MONTH
MOVEMENTS

40 Care should be taken in the interpretation of month-to-month movements in these estimates. Survey estimates are subject to sampling and non-sampling variability as explained in paragraph 27.

GROSS FLOWS

41 In order to minimise respondent load and at the same time maintain continuity within the population survey sample, one-eighth of the dwellings are replaced after each survey. Adoption of this rotation procedure, whereby about seven-eighths of the sample remains unchanged from one month to the next, enables more reliable measurements of changes in the labour force characteristics of the population to be made than would be possible if a new sample were introduced each month.

42 Because a high proportion of private dwellings selected in one survey remains in the sample for the following survey, it is possible to match the characteristics of most of the persons in those dwellings from one month to the next, to record any changes that occur, and hence to produce estimates of flows between the different categories of the population and labour force.

43 The procedures used to select persons in non-private dwellings preclude the possibility of matching any of them who may be included in successive surveys. The mobility of the population and non-response in either or both surveys means that about 10% of persons in private dwellings which are included in the sample in successive months cannot be matched. The introduction of the new sample means less persons will be common between August, September and October 1997. Normally those who can be matched represent about 80% of all persons in the survey.

44 Changes in the characteristics of this latter group are shown in the gross flows table (table 28). About two-thirds of the remaining (unmatched) 20% of persons in the survey are likely to have characteristics similar to those in the matched group, but the characteristics of the other third are likely to be somewhat different.

45 Gross flow estimates relate only to those persons in private dwellings for whom information was obtained in successive surveys. The expansion factors used in calculating the estimates were those applying to the second of each pair of months. Note that the estimates have not been adjusted to account for the unmatched sample component.

46 Although it is not possible to provide gross flow estimates for all persons in the survey it is considered that the estimates derived from matched records will be a useful guide to the proportions of the movements between categories which underlie the changes in monthly levels. When comparing flows for different periods it is important to take into account the population represented by the matched sample, as shown in the last line of the table.

47 While every effort is made to reduce non-sampling errors to a minimum, any such errors affecting labour force status will tend to accumulate in the gross flow statistics rather than to cancel out. The estimates are also subject to sampling variability, as explained in the Technical Notes. For these reasons the estimates of flows should be used with caution. The standard errors may be obtained from table A of the Technical Notes.

48 As a part of survey procedures, family relationships are determined each month, enabling both the estimation of persons cross-classified by their relationship in the household and the estimation of families. This publication contains tables showing the labour force status and family status of individuals and families classified by family type, number of family members, the labour force status of persons within families, the number of children under 15 present, and the number of dependants present.

49 Because of the survey coverage rules, persons who usually live with other members of their family may, at the time of the survey, be enumerated as not living with all the usual members of their family. This situation is more likely for persons who are enumerated as visitors to other private dwellings or as persons staying in non-private dwellings (hotels, hospitals, etc.). The determination of family structure and family characteristics in such cases is difficult.

LABOUR FORCE STATUS
AND OTHER
CHARACTERISTICS OF
FAMILIES *continued*

Thus, survey questions used to determine family relationships are restricted to persons enumerated as usual residents of private dwellings. That is, the following persons are excluded:

- all persons enumerated in non-private dwellings (including hotels, motels, hospitals and other institutions); and
- persons enumerated as visitors to (rather than usual residents of) private dwellings.

50 In addition, in those households where it is not possible to obtain information relating to all the usual residents, no family information is recorded. Thus persons living in households which include a member of the permanent defence forces, who is outside the scope of the population survey, are excluded from survey questions used to determine family relationships because family information could not be obtained from each usual resident. Similarly, households which, at the time of the survey, have one or more of their usual residents away for more than six weeks, are excluded from the family relationship questions. This also applies to households from which an incomplete or inadequate questionnaire was obtained for any usual resident in on scope and coverage. A summary of those persons for whom family information is obtained as well as those usual residents of private dwellings for whom complete family information cannot be obtained, and those persons specifically excluded from the family determination procedures is contained in the family tables. Generally, relationship in household is determined for more than 90% of all civilians aged 15 and over.

BIRTHPLACE

51 From April 1991, labour force birthplace data are aggregated according to major groups of the *Standard Australian Classification of Countries (SACC)* (1269.0) and its predecessor. The SACC was developed by the ABS for use whenever demographic, labour and social statistics are classified by countries.

52 The SACC major groups are based on the concept of geographic proximity. They differ from the country groups presented in this publication prior to April 1991. For example, African countries are now covered by 'The Middle East and North Africa' and 'Africa (excluding North Africa)', while Asia has been split into 'Southeast Asia', 'Northeast Asia' and 'Southern Asia'. Data for selected individual countries will continue to be available in this publication.

INDUSTRY

53 From August 1994, Labour Force Survey industry data are classified according to the Australian and New Zealand Standard Industrial Classification (ANZSIC), a detailed description of which appears in *ANZSIC 1993* (1292.0). Like the previous Australian Standard Industrial Classification (ASIC), ANZSIC classifies businesses according to their economic activities, in a structure consisting of 4 levels (Division, Subdivision, Group and Class). Labour Force Survey data are coded at the Group level, as was the practice under ASIC.

INDUSTRY *continued*

54 To enable the conversion of historical data from ASIC to ANZSIC for the period November 1984 to May 1994, a concordance was published in the August 1994 issue of this publication and in the *Information Paper — Labour Force Survey: Introduction of ANZSIC for Industry Data (Replacement Publication)* (6259.0). It has been found that the concordance, which was based on preliminary investigations, did not provide the most appropriate conversion for certain Group level industries. An improved concordance has now been applied to historical Labour Force Survey estimates. This concordance was published in an appendix to the May 1996 issue of this publication, and in a further issue of the above Information Paper. For further information about the new concordance or the availability of data, contact Mark Webb on Canberra 02 6252 6525.

OCCUPATION

55 From August 1996, Labour Force Survey occupation data are classified according to the Australian Standard Classification of Occupations (ASCO) Second Edition, a detailed description of which appears in *ASCO — Australian Standard Classification of Occupations, Second Edition* (1220.0). The new version of the classification replaces ASCO First Edition, which was adopted in the survey in August 1986. Like ASCO First Edition, ASCO Second Edition is a skill-based classification of occupation. However, the structure of ASCO Second Edition comprises five hierarchical levels (Major Group, Sub-Major Group, Minor Group, Unit Group and Occupation) compared with four levels in ASCO First Edition (Major Group, Minor Group, Unit Group and Occupation). Under ASCO Second Edition, Labour Force Survey data are coded to the Unit Group level, as was the practice under ASCO First Edition.

ADDITIONAL DATA

56 Some information is collected in the Labour Force Survey only four months each year in February, May, August, November. For these months, additional tables are included in this publication which present data for:

- employed persons classified by industry, occupation and status in employment;
- part-time workers' preference to work more hours; and
- the last job details of unemployed persons.

RELATED PUBLICATIONS

57 Users may also wish to refer to the following publications which relate to the labour force and are available on request:

Labour Force, Australia, Preliminary (6202.0) — issued monthly

Labour Force, Teenage Employment and Unemployment, Australia, Preliminary - Data Report (6202.0.40.001) — issued monthly

Labour Force, Selected Summary Tables, Australia (6291.0.40.001) — issued monthly

Labour Force, Australia, 1978 – 1995 (6204.0)

RELATED PUBLICATIONS
continued

Labour Force Projections, Australia: 1999 to 2016 (6260.0)

Labour Force, New South Wales and Australian Capital Territory (6201.1) — issued quarterly

Labour Force, Victoria (6202.2) — issued quarterly

Labour Force Status and Other Characteristics of Families, Australia (6224.0) — issued annually

Wage and Salary Earners, Australia (6248.0) — issued quarterly

Information Paper: Questionnaires Used in the Labour Force Survey (6232.0)

Information Paper: Labour Force Survey Sample Design (6269.0)

Information Paper: Regional Labour Force Statistics (6262.0)

Information Paper: Implementing the Redesigned Labour Force Survey Questionnaire (6295.0)

A Guide to Interpreting Time Series – Monitoring “Trends” An Overview (1348.0)

Labour Force Survey: Introduction of ANZSIC for Industry data (Replacement publication) (6259.0)

Directory of Labour Market and Social Survey Data (Choosing data from the ABS Household Survey Program) (1135.0).

58 Current publications produced by the ABS are listed in the *Catalogue of Publications and Products, Australia (1101.0)*. The ABS also issues, on Tuesdays and Fridays, a *Release Advice (1105.0)* which lists publications to be released in the next few days. The Catalogue and Release Advice are available from any ABS office or from the ABS Information Service on the ABS web site www.abs.gov.au.

DATA AVAILABLE ON
REQUEST

59 As well as statistics included in this publication, the ABS may have other relevant data available. Inquiries should be made to Mark Webb on Canberra 02 6252 6525 or any ABS office.

ROUNDING

60 Estimates have been rounded and discrepancies may occur between sums of the component items and totals.

SYMBOLS AND OTHER
USAGES

* subject to sampling variability too high for most practical uses. See paragraph 7 of the Technical Notes
n.a. not available
. . . not applicable
n.e.c. not elsewhere classified
r revised

TECHNICAL NOTES

1 A new sample for the Labour Force Survey has been phased in over the period September 1997 to April 1998. For information about the sample design see *Information Paper: Labour Force Survey Sample Design* (6269.0).

ESTIMATION PROCEDURE

2 The labour force estimates are derived from the population survey by use of a complex ratio estimation procedure, which ensures that the survey estimates conform to an independently estimated distribution of the population by age and sex, rather than to the age and sex distribution within the sample itself.

RELIABILITY OF THE ESTIMATES

3 Two types of error are possible in an estimate based on a sample survey: sampling error and non-sampling error. The *sampling error* is a measure of the variability that occurs by chance because a sample, rather than the entire population, is surveyed. Since the estimates in this publication are based on information obtained from occupants of a sample of dwellings they, and the movements derived from them, are subject to sampling variability; that is, they may differ from the estimates that would have been produced if all dwellings had been included in the surveys. One measure of the likely difference is given by the *standard error*, which indicates the extent to which an estimate might have varied by chance because only a sample of dwellings was included. There are about two chances in three that the estimate that would have been obtained if all dwellings had been included will differ by less than one standard error from a sample estimate, and about nineteen chances in twenty that the difference will be less than two standard errors. Another measure of sampling variability is the *relative standard error* which is obtained by expressing the standard error as a percentage of the estimate to which it refers. The relative standard error is a useful measure in that it provides an immediate indication of the percentage errors likely to have occurred due to sampling, and thus avoids the need to refer also to the size of the estimate.

4 The imprecision due to sampling variability, which is measured by the standard error, should not be confused with inaccuracies that may occur because of imperfections in reporting by respondents, errors made in collection such as in recording and coding data, and errors made in processing the data. Inaccuracies of this kind are referred to as the *non-sampling error* and they may occur in any enumeration, whether it be a full count or a sample. It is not possible to quantify non-sampling error, but every effort is made to reduce it to a minimum by careful design of questionnaires, intensive training and supervision of interviewers and efficient operating procedures. For the examples in paragraph 9 it is assumed to be zero. In practice, the potential for non-sampling error adds to the uncertainty of the estimates caused by sampling variability.

5 Space does not allow for the separate indication of the standard errors of all estimates in this publication. Standard errors of estimates for the latest month and of estimates of movements since the previous month are shown in table 1. Standard errors of other estimates and other monthly movements should be determined by using tables A and B.

6 The size of the standard error increases with the level of the estimate, so that the larger the estimate the larger is the standard error. However, it should be noted that the larger the sample estimate the smaller will be the standard error in percentage terms. Thus, larger sample estimates will be relatively more reliable than smaller estimates.

7 As the standard errors in table A show, *the smaller the estimate the higher is the relative standard error*. Very small estimates are subject to such high standard errors (relative to the size of the estimate) as to detract seriously from their value for most reasonable uses. In the tables in this publication, only estimates with relative standard errors of 25% or less, and percentages based on such estimates, are considered sufficiently reliable for most purposes. However, estimates and percentages with larger relative standard errors have been included and are preceded by an asterisk (e.g. *3.4) to indicate they are subject to high standard errors and should be used with caution.

8 The movement in the level of an estimate is also subject to sampling variability. The standard error of the movement depends on the levels of the estimates from which the movement is obtained rather than the size of the movement. An indication of the magnitude of standard errors of monthly movements is given in table B. The estimates of standard error of monthly movements apply only to estimates of movements between two consecutive months. Movements between corresponding months of consecutive quarters (quarterly movements), corresponding months of consecutive years (annual movements) and other non-consecutive months, will generally be subject to somewhat greater sampling variability than is indicated in table B. Standard errors of *quarterly* movements can be obtained by multiplying the figures in table A by 1.04. Standard errors of all *six monthly* movements can be obtained by multiplying the figures in table A by 1.28. When using table A or table B to calculate standard errors of movements, refer to the larger of the two estimates from which the movement is derived.

9 Examples of the calculation and use of standard errors are given below:

- Consider an estimate for Australia of 500,000 employed persons aged 15–19 years. By referring to table A, in the row for an estimate of 500,000 and the column for Australia, a standard error of 8,700 is obtained. There are about two chances in three that the true value (the number that would have been obtained if the whole population had been included in the survey) is within the range 491,300 to 508,700. There are about nineteen chances in twenty that the true value is in the range 482,600 to 517,400.

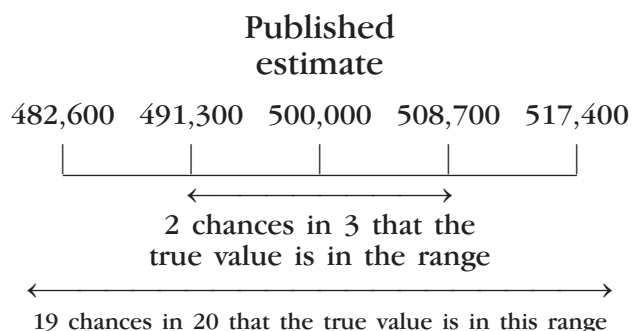

- Consider estimates for females employed part time in Australia of 1,390,000 in one month and 1,400,000 in the next month. This represents an upward movement of 10,000. By referring to table B for the larger estimate of 1,400,000, a movement standard error of 9,200 is obtained (after applying linear interpolation and rounding). Therefore, there are about two chances in three that the true movement is in the range +800 to +19,200 and about nineteen chances in twenty that the true movement is in the range –8,400 to +28,400.

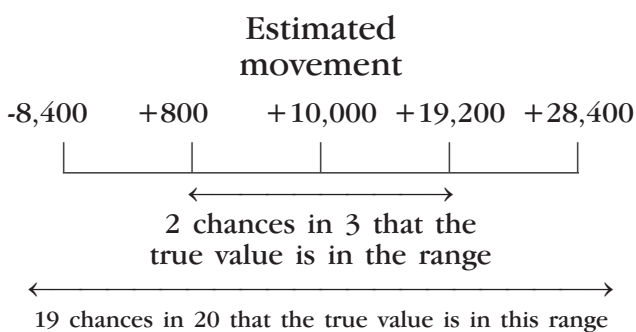

10 The relative standard errors of estimates of *aggregate hours worked*, *average hours worked*, *average duration of unemployment*, and *median duration of unemployment* are obtained by first finding the relative standard error of the estimate of the total number of persons contributing to the estimate (see table A) and then multiplying the figure so obtained by the following relevant factors:

- aggregate hours worked: 1.4;
- average hours worked: 0.9;
- average duration of unemployment: 1.5; and
- median duration of unemployment: 1.7.

The levels at which these and other labour force estimates have a relative standard error of 25% are shown in table C.

11 The following is an example of the calculation of standard errors where the use of a factor is required:

- Consider a median duration of unemployment for Australia of 30 weeks, with an estimate of 1,000,000 persons unemployed. Table A gives the standard error as 11,350 which is 1.1% as a *relative standard error*. The factor of 1.7 (see paragraph 10) is applied to the relative standard error of 1.1% to obtain 1.9%. Therefore the *standard error* for the median duration of unemployment is 1.9% of 30 weeks, i.e. about half of one week. So there are two chances in three that the median duration of unemployment is between 29.5 and 30.5 weeks, and about nineteen chances in twenty that it is between 29 and 31 weeks.

12 Proportions and percentages (for example, unemployment rates) formed from the ratio of two estimates are also subject to sampling error. The size of the error depends on the accuracy of both the numerator and denominator. The formula for the relative standard error (RSE) of a proportion or percentage is given below:

$$\text{RSE (x / y)} = \sqrt{[\text{RSE (x)}]^2 + [\text{RSE (y)}]^2}$$

13 Standard errors contained in tables A and B are designed to provide an average standard error applicable for all monthly Labour Force Survey estimates. Analysis of the standard errors applicable to particular survey estimates has shown that the standard errors of estimates of employment are generally 5% lower than those shown in tables A and B, while standard errors for estimates of unemployment and persons not in the labour force are both approximately 4% higher than those shown in the tables.

A

STANDARD ERRORS OF ESTIMATES FROM SEPTEMBER 1997(a)

Size of estimate	NSW	Vic.	Qld	SA	WA	Tas.	NT	ACT	Aust.	%
	no.	no.	no.	no.	no.	no.	no.	no.	no.	
100						100	100	130		
200				210	210	140	130	160	140	70.0
300	220	230	310	250	260	160	150	180	180	60.0
500	320	320	390	310	330	200	190	210	270	54.0
700	400	390	460	360	380	230	220	240	340	48.6
1 000	520	490	540	410	450	270	250	270	440	44.0
1 500	670	620	650	490	540	320	290	310	570	38.0
2 000	800	740	740	550	610	360	330	340	700	35.0
2 500	900	850	800	600	650	400	350	350	800	32.0
3 000	1 000	900	900	650	700	400	400	400	900	30.0
3 500	1 100	1 000	950	700	750	450	400	400	950	27.1
4 000	1 200	1 050	1 000	750	800	450	450	450	1 050	26.3
5 000	1 350	1 200	1 100	800	900	500	450	500	1 200	24.0
7 000	1 600	1 400	1 300	900	1 050	600	550	550	1 450	20.7
10 000	1 900	1 650	1 500	1 050	1 200	700	600	600	1 700	17.0
15 000	2 300	1 950	1 800	1 250	1 400	800	700	750	2 100	14.0
20 000	2 600	2 200	2 050	1 400	1 550	900	800	800	2 450	12.3
30 000	3 100	2 600	2 400	1 650	1 850	1 050	900	950	2 950	9.8
40 000	3 450	2 900	2 750	1 850	2 050	1 150	1 000	1 100	3 300	8.3
50 000	3 700	3 100	3 000	2 050	2 200	1 250	1 100	1 200	3 650	7.3
100 000	4 600	3 900	4 000	2 700	2 850	1 600	1 400	1 650	4 750	4.8
150 000	5 250	4 550	4 700	3 200	3 300	1 900	1 600	1 950	5 500	3.7
200 000	5 750	5 100	5 300	3 550	3 650	2 100	1 800	2 250	6 150	3.1
300 000	6 700	6 050	6 250	4 200	4 150	2 450		2 700	7 150	2.4
500 000	8 350	7 550	7 650	5 100	4 950	2 900			8 700	1.7
1 000 000	11 650	10 600	10 000	6 700	6 150				11 350	1.1
2 000 000	17 150	15 400	13 050	8 750	7 600				15 000	0.8
5 000 000	30 750	26 500	18 400						23 000	0.5
10 000 000									40 350	0.4

(a) For standard errors for earlier period, see previous issues of this publication.

B

STANDARD ERRORS OF ESTIMATES OF MONTHLY MOVEMENTS FOR OCTOBER 1997 TO NOVEMBER 1997 ONWARDS(a)

Size of larger estimate	NSW	Vic.	Qld	SA	WA	Tas.	NT	ACT	Aust.
100						100	90	100	310
200			330	210	270	130	110	130	400
300	490	400	380	240	300	150	130	140	460
500	580	480	450	280	360	180	160	170	550
700	650	530	500	320	400	200	180	190	630
1 000	730	600	570	360	450	220	210	210	710
1 500	840	690	660	420	520	260	240	240	820
2 000	920	760	730	460	570	280	270	270	910
2 500	1 000	820	780	500	610	310	300	290	980
3 000	1 060	880	840	530	650	330	320	310	1 050
4 000	1 170	970	920	590	720	360	360	340	1 160
5 000	1 260	1 040	1 000	630	770	390	390	360	1 260
7 000	1 410	1 170	1 120	710	860	440	440	400	1 420
10 000	1 590	1 320	1 270	810	970	500	500	450	1 610
15 000	1 820	1 520	1 460	930	1 110	570	590	520	1 860
20 000	2 010	1 670	1 610	1 030	1 220	630	660	570	2 060
30 000	2 300	1 920	1 860	1 190	1 390	730	770	650	2 380
50 000	2 740	2 290	2 220	1 420	1 650	870	930	760	2 850
70 000	3 060	2 560	2 490	1 600	1 840	980	1 060	850	3 210
100 000	3 460	2 890	2 820	1 810	2 070	1 100	1 210	960	3 650
150 000	3 960	3 320	3 240	2 080	2 360	1 270	1 410	1 090	4 210
200 000	4 370	3 670	3 580	2 300	2 600	1 400	1 580	1 200	4 670
300 000	5 000	4 210	4 120	2 660	2 970	1 610		1 370	5 390
500 000	5 950	5 010	4 920	3 180	3 520	1 930			6 470
1 000 000	7 510	6 340	6 260	4 050	4 420				8 270
2 000 000	9 490	8 030	7 960	5 160	5 550				10 580
5 000 000	12 920	10 970	10 930						14 660
10 000 000									18 750

(a) For standard errors for earlier periods, see previous issues of this publication.

C

LEVELS AT WHICH LABOUR FORCE ESTIMATES HAVE A RELATIVE STANDARD ERROR OF 25%(a) FROM SEPTEMBER 1997(b)

	<i>NSW</i>	<i>Vic.</i>	<i>Qld</i>	<i>SA</i>	<i>WA</i>	<i>Tas.</i>	<i>NT</i>	<i>ACT</i>	<i>Aust.</i>
Estimates (c) of									
Aggregate hours worked	10 600	8 200	7 200	4 000	4 800	1 800	1 500	1 800	8 700
Average hours worked	4 600	3 800	3 700	2 000	2 400	800	700	1 000	3 500
Average duration of unemployment	10 400	9 600	7 300	4 100	5 000	1 800	1 100	1 900	10 400
Median duration of unemployment	16 800	12 700	10 800	6 000	7 200	2 800	2 500	2 600	14 300
All other estimates	5 900	4 500	4 100	2 400	2 800	1 100	1 000	1 100	4 400

(a) See Technical Notes, paragraph 10-11. (b) For standard errors for earlier periods, see previous issues of this publication. (c) The entries in this table refer to the number of persons contributing to the estimate.

GLOSSARY

Actively looking for work	Includes writing, telephoning or applying in person to an employer for work; answering an advertisement for a job; checking factory noticeboards or the touchscreens at Centrelink offices; being registered with Centrelink as a jobseeker; checking or registering with any other employment agency; advertising or tendering for work; and contacting friends or relatives.
Aggregate hours worked	The total number of hours a group of employed persons has actually worked during the reference week, not necessarily hours paid for.
Attending school	Persons aged 15–19 years enrolled at secondary or high school in the reference week.
Attending tertiary educational institution full time	Persons aged 15–24 years who, were enrolled full time at a TAFE college, university, or other educational institution in the reference week, except those persons aged 15-19 years who were still attending school.
Average duration of unemployment	For a group of unemployed persons, the aggregate duration of unemployment divided by the number of persons in the group.
Average family size	For any group of families, the total number of family members divided by the number of families in the group.
Average hours worked	Aggregate hours worked by a group divided by the number of persons in that group.
Birthplace	From April 1991, classified according to the <i>Standard Australian Classification of Countries (SACC)</i> (1269.0).
Civilian population aged 15 years and over	All usual residents of Australia aged 15 years and over except members of the permanent defence forces, certain diplomatic personnel of overseas governments customarily excluded from census and estimated population counts, overseas residents in Australia, and members of non-Australian defence forces (and their dependants) stationed in Australia.
Contributing family worker	A person who works without pay, in an economic enterprise operated by a relative. (This category was formerly entitled unpaid family helper).
Couple families	A family based on two persons who are in a registered or de-facto marriage and who are usually resident in the same household.
Dependent child	Any child in a family under 15 years of age or aged 15-24 years who is a full-time student (except those who have a partner or child of their own usually resident in the household).
Dependent student	A child who is 15-24 years of age and who attends a secondary school, or tertiary educational institution as a full-time student, and who has no partner or child of his or her own usually resident in the same household.

Duration of unemployment	The elapsed period to the end of the reference week since a person began looking for work, or since a person last worked for two weeks or more, whichever is the shorter. Brief periods of work (of less than two weeks) since the person began looking for work are disregarded.
Employed	Persons aged 15 years and over who, during the reference week: <ul style="list-style-type: none"> ■ worked for one hour or more for pay, profit, commission or payment in kind, in a job or business or on a farm (comprising employees, employers and own account workers); or ■ worked for one hour or more without pay in a family business or on a farm (i.e. contributing family workers); or ■ were employees who had a job but were not at work and were: <ul style="list-style-type: none"> ■ away from work for less than four weeks up to the end of the reference week; or ■ away from work for more than four weeks up to the end of the reference week and received pay for some or all of the four week period to the end of the reference week; or ■ away from work as a standard work or shift arrangement; or ■ on strike or locked out; or ■ on workers' compensation and expected to return to their job; or ■ were employers or own account workers who had a job, business or farm, but were not at work.
Employee	A person who works for a public or private employer and receives remuneration in wages, salary, a retainer fee by their employer while working on a commission basis, tips, piece-rates or payment in kind, or a person who operates his or her own incorporated enterprise with or without hiring employees.
Employer	A person who operates his or her own unincorporated economic enterprise or engages independently in a profession or trade, and hires one or more employees.
Employment/population ratio	For any group, the number of employed persons expressed as a percentage of the civilian population aged 15 years and over in the same group.
Family	Two or more persons, one of whom is at least 15 years of age, who are related by blood, marriage (registered or de facto), adoption, step or fostering; and who are usually resident in the same household. The basis of a family is formed by identifying the presence of a couple relationship, lone parent-child relationship or other blood relationship. Some households will, therefore, contain more than one family.

Family reference person	In families which are not couple families or one parent families, as defined, the family reference person is the eldest person in the household (this was formerly entitled family head).
Former workers	Unemployed persons who have previously worked for two weeks or more but not in the past two years.
Full-time workers	Employed persons who usually worked 35 hours or more a week (in all jobs) and those who, although usually working less than 35 hours a week, worked 35 hours or more during the reference week.
Household	A group of one or more persons in a private dwelling who consider themselves to be separate from other persons (if any) in the dwelling, and who make regular provision to take meals separately from other persons, i.e. at different times or in different rooms. Lodgers who receive accommodation but not meals are treated as separate households. Boarders who receive both accommodation and meals are not treated as separate households. A household may consist of any number of families and non-family members.
Industry	From August 1994, classified according to the <i>Australian and New Zealand Standard Industrial Classification (ANZSIC) 1993 (1292.0)</i> .
Job leavers	Unemployed persons who have worked for two weeks or more in the past two years and <i>left that job voluntarily</i> , for example, because of unsatisfactory work arrangements/pay/hours; the job was a holiday job or they left the job to return to studies; or their last job was running their own business and they closed down or sold that business for reasons other than financial difficulties.
Job losers	Unemployed persons who have worked for two weeks or more in the past two years and <i>left that job involuntarily</i> , that is, were laid off or retrenched from that job, left that job because of their own ill-health or injury, the job was seasonal or temporary; or their last job was running their own business and the business closed down because of financial difficulties.
Labour force	For any group, persons who were employed or unemployed, as defined.
Labour force status	A classification of the civilian population aged 15 years and over into employed, unemployed or not in the labour force, as defined. The definitions conform closely to the international standard definitions adopted by the International Conferences of Labour Statisticians.
Lone parent	A person who has no spouse or partner present in the household but who forms a parent-child relationship with at least one dependent or non-dependent child usually resident in the household.
Lone person	A person who makes provision for their food and other essentials for living, without combining with any other person to form part of a multi-person household. They may live in a dwelling on their own or share a dwelling with another individual or family.

Long-term unemployed	Persons unemployed for a period of 52 weeks or more.
Main English speaking countries	The United Kingdom, Ireland, South Africa, Canada, the United States of America and New Zealand.
Marital status	A person is classified as married (husband, wife or partner) if they are living with another person of the same or opposite sex in either a registered or de facto marriage. The not married category comprises persons who live alone or with other family members, those in shared accommodation, and persons who, although reported as married, did not have a spouse or partner who usually lived in the household.
Median duration of unemployment	The duration which divides unemployed persons into two equal groups, one comprising persons whose duration of unemployment is above the median, and the other, persons whose duration is below it.
Non-dependent child	A child of a couple or lone parent usually resident in the household, aged over 15 years and who is not a dependent student aged 15-24 years, and who has no partner or child of their own usually resident in the household.
Non-family member	A person who is not related to any other member of the household in which they are living.
Not in the labour force	Persons who were not in the categories employed or unemployed as defined.
Occupation	From August 1996, classified according to the <i>Australian Standard Classification of Occupations, Second Edition 1996</i> (Cat. no. 1220.0). See <i>Information Paper: ASCO – Australian Standard Classification of Occupations</i> (1221.0).
One-parent family	A family consisting of a lone parent with at least one dependent or non-dependent child (regardless of age) who is also usually resident in the household.
Other family	Related individuals residing in the same household who do not form a couple or parent-child relationship with any other person in the household and are not attached to a couple or one parent family in the household. If two brothers, for example, are living together and neither is a spouse, a lone parent or a child, then they are classified as other family.
Own-account worker	A person who operates his or her own unincorporated economic enterprise or engages independently in a profession or trade, and hires no employees (this category was formerly entitled self employed).
Participation rate	For any group, the labour force expressed as a percentage of the civilian population aged 15 years and over in the same group.

Part-time workers	Employed persons who usually worked less than 35 hours a week (in all jobs) and either did so during the reference week, or were not at work in the reference week.
Seasonally adjusted series	A time series of estimates with the estimated effects of normal seasonal variation removed. See paragraphs 34 and 35 of the Explanatory Notes for more detail.
State capital cities	The areas determining the six State capital cities are the Statistical Divisions for those capital cities defined in the <i>Statistical Geography: Volume 1 - Australian Standard Geographical Classification (ASGC)</i> (1216.0).
Status in employment	Employed persons classified by whether they were employers, own account workers, employees, or contributing family workers.
Trend series	A smoothed seasonally adjusted series of estimates. See paragraphs 36 to 39 of the Explanatory Notes for more detail.
Unemployed	Persons aged 15 years and over who were not employed during the reference week, and: <ul style="list-style-type: none"> ■ had actively looked for full-time or part-time work at any time in the four weeks up to the end of the reference week and: <ul style="list-style-type: none"> ■ were available for work in the reference week; or ■ were waiting to start a new job within four weeks from the end of the reference week, and could have started in the reference week if the job had been available then.
Unemployed looking for first full-time job	Unemployed persons looking for full-time work who had never worked full time for two weeks or more.
Unemployed looking for first job	Unemployed persons who had never worked for two weeks or more.
Unemployed looking for full-time work	Unemployed persons who: <ul style="list-style-type: none"> ■ actively looked for full-time work and were available for work in the reference week; or ■ actively looked for work and were not available for work in the reference week because they were waiting to start a new full-time job.
Unemployed looking for part-time work	Unemployed persons who: <ul style="list-style-type: none"> ■ actively looked for part-time work only and were available for work in the reference week; or ■ actively looked for work and were not available for work in the reference week because they were waiting to start a new part-time job.

**Unemployed persons
classified by industry and
occupation**

Unemployed persons who had worked for two weeks or more in the last two years are classified according to the industry and occupation of their most recent job.

Unemployment rate

For any group, the number of unemployed persons expressed as a percentage of the labour force in the same group.

SUPPLEMENTARY SURVEYS

The Monthly Population Survey program collects data on particular aspects of the labour force. The following is an historical list of supplementary surveys to the monthly labour force surveys. The data are available in publication form, by subscription or on request. It may be possible to order unpublished data from these surveys by contacting the ABS.

TITLE	CATALOGUE NUMBER
■ Career Experience. Irregular. Latest issue November 1998	6254.0
■ Career Paths of Persons with Trade Qualifications. Final issue 1993 (Discontinued)	6243.0
■ Child Care. Irregular. Latest issue June 1999	4402.0
■ Education and Training Experience. Irregular. Latest issue 1997	6278.0
■ Employee Earnings, Benefits and Trade Union Membership. Annual. Latest issue August 2000	6310.0
■ Employment Benefits. Final issue August 1994 (Discontinued)	6334.0.40.001
■ Forms of Employment. Irregular. Latest issue August 1998.	6359.0
■ Job Search Experience of Unemployed Persons. Annual. Latest issue July 2000	6222.0
■ Labour Force Experience. Two yearly. Latest issue February 1999	6206.0
■ Labour Force Status and Educational Attainment. Final issue February 1994 (Discontinued)	6235.0
■ Labour Force Status and Other Characteristics of Families. Annual. Latest issue June 2000	6224.0
■ Labour Force Status and Other Characteristics of Migrants. Irregular. Latest issue November 1999	6250.0
■ Labour Mobility. Two-yearly. Latest issue February 2000	6209.0
■ Locations of Work.. Irregular. Latest issue June 2000	6275.0
■ Multiple Jobholding. Irregular. Latest issue August 1997	6216.0
■ Participation in Education. Final issue September 1999 (Discontinued)	6272.0
■ Persons Not in the Labour Force. Annual. Latest issue September 2000	6220.0
■ Persons Who had Re-entered the Labour Force. Final issue July 1995 (Discontinued)	6264.0.40.001
■ Persons Who Have Left the Labour Force. Final issue September 1994 (Discontinued)	6267.0.40.001
■ Retirement and Retirement Intentions. Irregular. Latest issue November 1997	6238.0
■ Retrenchment and Redundancy. Irregular. Latest issue July 1997	6266.0
■ Successful and Unsuccessful Job Search Experience. Two-yearly. Latest issue July 2000	6245.0
■ Superannuation. Final issue November 1995 (Discontinued)	6319.0
■ Trade Union Members. Final issue August 1996 (Discontinued)	6325.0
■ Transition from Education to Work. Annual. Latest issue May 2000	6227.0
■ Underemployed Workers. Annual. Latest issue September 2000	6265.0
■ Working Arrangements. Irregular. Latest issue August 1997	6342.0

FORTHCOMING
SUPPLEMENTARY SURVEYS

Topic	Reference month	Release
Working Arrangements	November 2000	August 2001

INQUIRIES

For further information on the Labour Force supplementary survey publications listed above, contact the National Information Service on 1300 135 070.

FOR MORE INFORMATION...

- INTERNET* **www.abs.gov.au** the ABS web site is the best place to start for access to summary data from our latest publications, information about the ABS, advice about upcoming releases, our catalogue, and Australia Now—a statistical profile.
- LIBRARY* A range of ABS publications is available from public and tertiary libraries Australia-wide. Contact your nearest library to determine whether it has the ABS statistics you require, or visit our web site for a list of libraries.
- CPI INFOLINE* For current and historical Consumer Price Index data, call 1902 981 074 (call cost 77c per minute).
- DIAL-A-STATISTIC* For the latest figures for National Accounts, Balance of Payments, Labour Force, Average Weekly Earnings, Estimated Resident Population and the Consumer Price Index call 1900 986 400 (call cost 77c per minute).

INFORMATION SERVICE

Data which have been published and can be provided within five minutes are free of charge. Our information consultants can also help you to access the full range of ABS information—ABS user-pays services can be tailored to your needs, time frame and budget. Publications may be purchased. Specialists are on hand to help you with analytical or methodological advice.

- PHONE* **1300 135 070**
- EMAIL* **client.services@abs.gov.au**
- FAX* 1300 135 211
- POST* Client Services, ABS, GPO Box 796, Sydney 1041

WHY NOT SUBSCRIBE?

ABS subscription services provide regular, convenient and prompt deliveries of ABS publications and products as they are released. Email delivery of monthly and quarterly publications is available.

- PHONE* 1300 366 323
- EMAIL* subscriptions@abs.gov.au
- FAX* 03 9615 7848
- POST* Subscription Services, ABS, GPO Box 2796Y, Melbourne 3001



2620300005017
ISSN 1030-0996

RRP \$26.00